OpenClaw

- Building Production-Ready OpenClaw Skills, Agents, and Orchestrators: A Comprehensive Engineering Guide
- Turn OpenClaw into your full autonomous marketing engine

Building Production-Ready OpenClaw Skills, Agents, and Orchestrators: A Comprehensive Engineering Guide

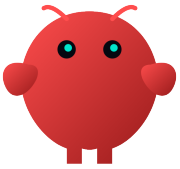

OpenClaw Skills, Agents, and Orchestrators: A Comprehensive Engineering Guide

1. Foundations of OpenClaw Architecture

1.1 Core Concepts for Software Engineers

1.1.1 Understanding the Agent-Tool-Skill Hierarchy

OpenClaw operates on a **three-layer architecture** that fundamentally restructures how software engineers approach automation. At the foundation are **Tools**—the primitive capabilities that determine what the system *can* do. These include file operations (`read`, `write`, `edit`), command execution (`exec`), web access (`web_search`, `web_fetch`), browser automation (`browser`), and memory management. Without tools enabled, OpenClaw is essentially non-functional—it has no hands to act in the world .

The middle layer consists of **Skills**—structured instructions that teach the agent *how* to combine tools to accomplish specific tasks. Skills are not code in the traditional sense; they are documented contracts between the agent and external services, written primarily in natural language with YAML frontmatter for metadata. A skill for PDF processing, for example, doesn't add new capabilities—it instructs the agent how to use existing tools (`Bash`, `Read`) to accomplish PDF-related workflows . The critical insight is that **skills do not grant new permissions**—they merely instruct the agent how to use existing tool permissions effectively. If the `write` tool is disabled, no amount of skill installation will enable file modification .

The top layer is the **Agent** itself—the orchestrating intelligence that interprets user requests, selects relevant skills, and executes multi-step workflows. The agent's decision-making is driven by the descriptions in skill metadata; it scans installed skills by name and description, selects the most relevant one, loads its full `SKILL.md` into context, and executes the commands or HTTP calls described inside .

This hierarchy creates a clean separation of concerns: tools provide the interface to the external world, skills encode domain knowledge and workflows, and the agent provides the reasoning layer that binds them together. For engineers with backgrounds in microservices or plugin architectures, this model will feel familiar—tools are like low-level system calls, skills are like service libraries, and agents are like deployed service instances.

Layer	Function	Examples	Key Characteristic
Tools	Primitive capabilities	`read`, `write`, `exec`, `browser`, `web_search`	Deterministic, well-defined schemas
Skills	Composed behaviors	`github`, `gmail-connector`, `calendar-assistant`	Natural language instructions, reusable
Agents	Orchestration and reasoning	Personal assistant, marketing agent, lead qualifier	Persistent, adaptive, goal-directed

1.1.2 How OpenClaw Differs from Traditional Automation Frameworks

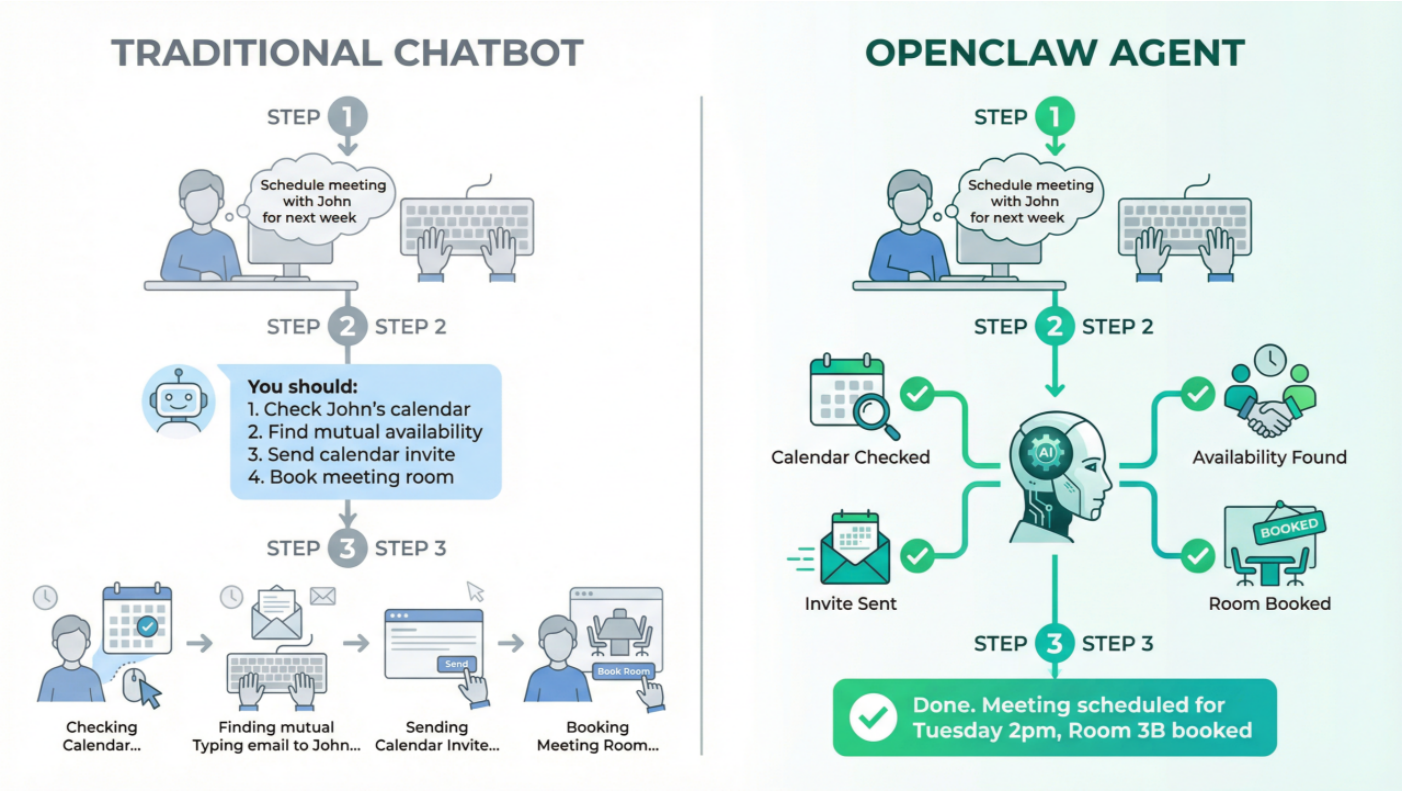

Traditional automation frameworks—whether RPA tools like UiPath, workflow engines like Apache Airflow, or scripting environments like Python with Selenium—operate on **imperative programming models**. Developers explicitly define sequences of actions, conditional branches, and error handling. OpenClaw inverts this paradigm through **goal-directed autonomy**: developers describe *what* should be achieved in natural language, and the agent determines *how* to make it happen .

This declarative approach has profound implications for development velocity and maintenance burden. Consider a traditional web scraping script: it breaks when target site layouts change, requires explicit handling of pagination, rate limiting, and error recovery. An OpenClaw skill for the same task describes the goal ("extract product information from search results") and lets the agent adapt to structural changes using its reasoning capabilities .

However, this flexibility comes with trade-offs. Traditional frameworks offer **deterministic execution**—given the same inputs, they produce identical outputs. OpenClaw's behavior is **probabilistic**, influenced by model temperature, context window limitations, and the quality of natural language instructions. Production deployments must account for this variability through careful prompt engineering, comprehensive testing, and appropriate guardrails .

Another critical difference is the **skill loading mechanism**. OpenClaw loads skills on-demand based on relevance, not at startup. When a user asks about stock prices, only the `stock-price` skill's full instructions enter the context window. This keeps token usage efficient even with dozens of skills installed—a crucial optimization given that each skill adds approximately **24 tokens** to the system prompt, plus the length of its name and description .

Aspect	Traditional Automation	OpenClaw

Control flow	Explicit, deterministic	Implicit, adaptive
Error handling	Fail-fast, explicit retry	Self-healing, dynamic recovery
State management	External databases, explicit I/O	Persistent conversational context
Integration	Structured APIs, webhooks	Natural language + browser automation
Security model	Fixed credentials, explicit boundaries	Broad authority with operator trust

1.1.3 The Runtime Environment: Gateway, Sessions, and Message Flow

OpenClaw's runtime architecture centers on the **Gateway**—a persistent process that maintains connections to AI models, external services, and communication channels. The Gateway handles message routing, session management, and tool execution coordination. When deployed in organizational settings, multiple agents can share a single Gateway, enabling resource pooling and centralized configuration management .

Sessions represent bounded conversation contexts. Each user interaction initiates a session that maintains conversation history, loaded skills, and accumulated state. Sessions are ephemeral by default—when a conversation ends, its context is discarded unless explicitly persisted to memory or external storage. This design supports both stateless request-response patterns and long-running multi-turn workflows .

The message flow follows a clear pattern: (1) user input arrives through a configured channel (CLI, Slack, Telegram, etc.); (2) the Gateway routes it to the configured AI model; (3) the model generates a response that may include tool calls; (4) the Gateway executes those calls and returns results; and (5) the cycle continues until the task completes. For multi-step workflows, this loop may iterate dozens of times, with each iteration consuming tokens and adding to context window pressure .

Understanding this flow is essential for debugging and optimization. Slow responses often indicate excessive tool calls or large context windows. Unexpected behavior typically stems from **skill selection**—either the wrong skill was chosen, or the right skill's instructions were ambiguous. The Gateway logs provide visibility into each decision point, though interpreting them requires familiarity with OpenClaw's internal telemetry format .

1.2 Installation and Environment Setup

1.2.1 System Requirements and Prerequisites

OpenClaw's flexibility in deployment environments creates corresponding complexity in prerequisites. For **local development**, the minimal requirements are modest: **Node.js 18+**, approximately **500MB disk space** for the core installation, and network access to at least one AI

model provider (OpenAI, Anthropic, Google, or local alternatives). However, **production deployments**—especially those involving browser automation, document processing, or multi-agent orchestration—demand substantially more resources .

Browser-based skills require **Chromium or Chrome installation**, with corresponding memory overhead (**2-4GB per concurrent browser instance**). PDF processing skills need `poppler-utils` on Linux/macOS or equivalent on Windows. Skills integrating with cloud services require authenticated CLI tools (`aws`, `gcloud`, `az`) with appropriate credentials configured .

The most frequently overlooked prerequisite is **API key management**. OpenClaw itself doesn't require payment, but every meaningful operation consumes tokens from connected model providers. A typical development session with GPT-4 might consume **$5-20 in API credits**; production workloads can scale to **hundreds or thousands of dollars monthly** without careful optimization. Engineers must establish key rotation procedures, spending alerts, and organizational controls before deploying at scale .

For organizational deployments, additional infrastructure considerations apply: dedicated VPS or container orchestration platforms, persistent storage for session state and logs, network egress controls for security compliance, and monitoring integrations for observability. The "self-hosted private AI" pattern—deploying on dedicated VPS with stable IP addresses—has become standard for professional use cases requiring 24/7 availability and consistent identity for platform trust scoring .

Deployment Type	Minimum Specs	Recommended Specs	Critical Add-ons
Local development	4GB RAM, Node 18+	8GB RAM, SSD	None
Light production	4GB RAM, 2 vCPU	8GB RAM, 4 vCPU	Persistent storage
Browser automation	8GB RAM + 4GB/browser	16GB RAM, dedicated instance	Chrome/Playwright
Multi-agent org	16GB RAM, 4 vCPU	32GB RAM, container orchestration	Redis, monitoring

1.2.2 Installation via Package Managers

OpenClaw supports multiple installation paths, each with trade-offs for different use cases. The **npm-based installation** provides the most flexibility for development environments:

```
npm install -g openclaw@latest
```

This enables easy updates and access to bleeding-edge features. The `@latest` tag tracks stable releases; beta and dev channels are available via `@beta` and `@dev` dist-tags for teams requiring cutting-edge features or contributing to development .

For **automated and containerized deployments**, platform-specific scripts provide dependency-free installation:

```
# macOS and Linux
curl -fsSL https://openclaw.ai/install.sh | sh

# Windows (PowerShell)
irm https://openclaw.ai/install.ps1 | iex
```

These scripts perform comprehensive environment validation: detecting Node.js version compatibility, installing or upgrading Node via platform-appropriate methods, configuring PATH entries, and installing the Gateway as a persistent service where requested .

Docker deployment has emerged as the dominant pattern for production orchestration:

```
FROM node:20-alpine
RUN apk add --no-cache chromium git
ENV PUPPETEER_SKIP_CHROMIUM_DOWNLOAD=true \
    PUPPETEER_EXECUTABLE_PATH=/usr/bin/chromium-browser
RUN npm install -g openclaw@latest
COPY openclaw.json /root/.openclaw/
EXPOSE 8080
CMD ["openclaw", "gateway", "--verbose"]
```

The critical configuration for containerized deployments is **persistent volume mounting for `~/.openclaw/`**—without this, API keys, skill installations, and conversation history are lost on container restart .

1.2.3 Initial Configuration: `openclaw onboard` and Profile Setup

The `openclaw onboard` command initiates an interactive configuration wizard that establishes the foundational runtime environment. This process configures: default AI model and API credentials, enabled tools and their permission levels, communication channels (CLI, Slack, Telegram, etc.), and basic security policies .

Profile management enables environment-specific configurations. A typical setup maintains separate profiles for:

Profile	Purpose	Configuration
`development`	Local iteration	Verbose logging, all tools enabled, local models
`staging`	Pre-production	Production-like restrictions, monitored spending

Profile	Purpose	Configuration
`production`	Live deployment	Minimal logging, strict tool allowlists, budget caps

Profile switching (`openclaw --profile production`) ensures consistent behavior across environments without configuration drift .

The most critical configuration decisions during onboarding relate to **tool permissions**. OpenClaw defaults to a restrictive posture—most tools require explicit enablement. Engineers must evaluate each tool's risk profile: `read` is generally safe, `write` enables data modification, `exec` permits arbitrary command execution, and `browser` opens network connections and can interact with external services. Production deployments should follow the **principle of least privilege**, enabling only tools required for deployed skills .

Post-onboarding configuration centers on `~/.openclaw/openclaw.json`, the primary configuration file using JSON5 syntax (allowing comments and trailing commas). A minimal production configuration illustrates key domains:

```
{
  // LLM provider configuration with failover
  agent: {
    model: "anthropic/claude-sonnet-4",
    fallbackModels: ["openai/gpt-4o", "google/gemini-1.5-pro"],
    thinkingLevel: "medium",
  },

  // Gateway network binding
  gateway: {
    bind: "loopback",
    port: 8080,
    auth: {
      mode: "password",
      password: "${GATEWAY_PASSWORD}",
    },
  },

  // Default agent behavior
  agents: {
    defaults: {
      workspace: "~/.openclaw/workspace",
      sandbox: {
        mode: "non-main",
```

```
      },
      dmPolicy: "pairing",
    },
  },
}
```

1.2.4 Verifying Installation with Basic Commands

Post-installation verification should progress through increasing complexity levels. First, confirm core functionality:

Command	Purpose	Expected Output
`openclaw --version`	Version confirmation	Installed version and build info
`openclaw health`	Connectivity check	Model provider status, all green
`openclaw config validate`	Configuration audit	No errors or missing required fields
`openclaw tools list`	Tool availability	List of enabled tools with descriptions

Second, test tool execution: `openclaw exec "echo 'Hello World'"` verifies command execution; `openclaw read ~/.openclaw/config.json` confirms file access; `openclaw web_search "OpenClaw documentation"` validates network connectivity .

Third, validate skill loading: `openclaw skills list --eligible` displays all skills that meet their declared requirements. Newly installed skills may not appear if requirements are unmet—common issues include missing binaries, unset API keys, or OS incompatibility .

Finally, execute an end-to-end workflow: `openclaw chat "Summarize the latest OpenClaw release notes"` tests the complete pipeline from user input through model reasoning, tool execution, and response generation .

1.3 Understanding Tools vs. Skills

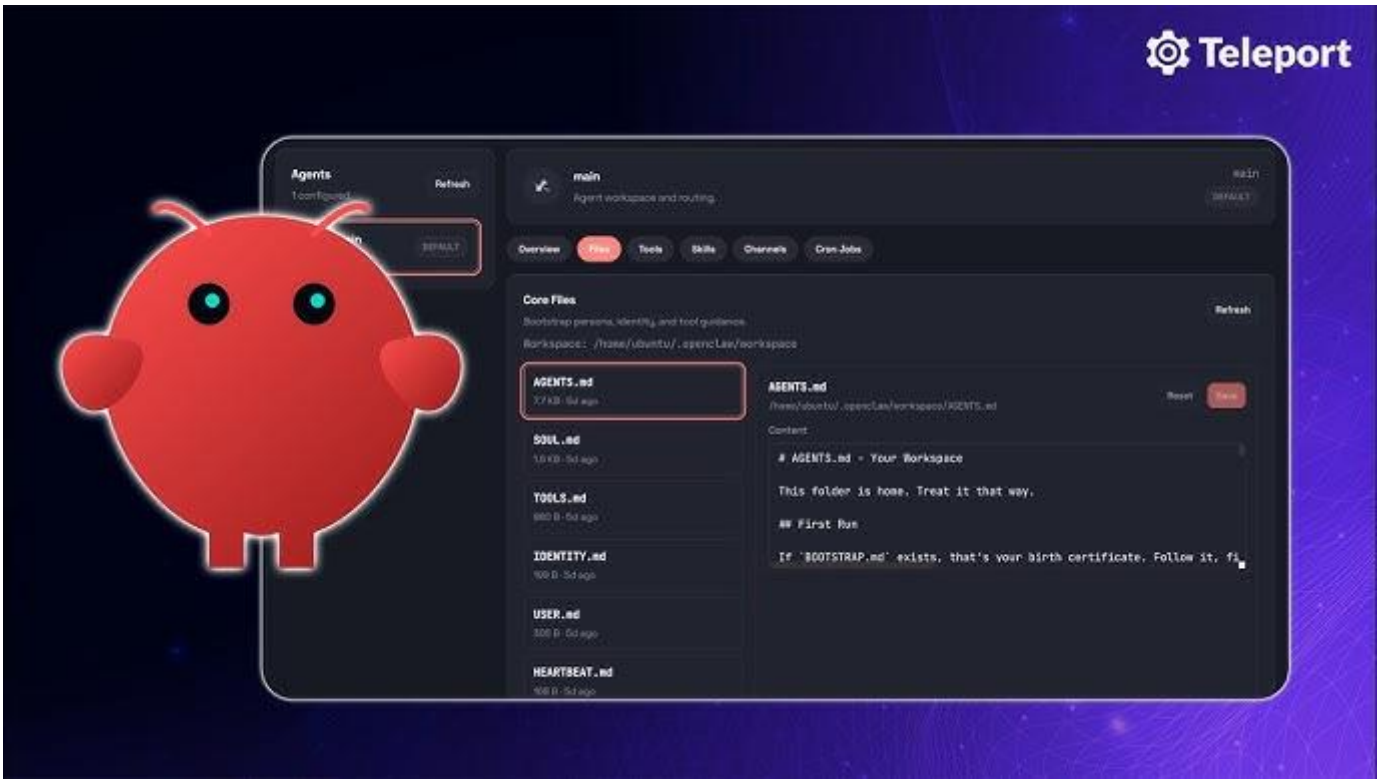

1.3.1 Built-in Tools: Read, Write, Exec, Browser, and 25+ Default Capabilities

OpenClaw ships with **25+ built-in tools** organized into functional categories. Understanding these tools' capabilities and limitations is essential for effective skill design and security policy formulation .

File Operations (`read`, `write`, `edit`, `apply_patch`) form the foundation for document processing and code manipulation. `read` is read-only and generally safe; `write` creates or overwrites files; `edit` performs targeted modifications using search-replace patterns that preserve surrounding context; `apply_patch` applies unified diff format changes. The `edit` tool is particularly powerful for code refactoring—its idempotent design prevents accidental duplicate insertions .

Command Execution (`exec`, `bash`) enables shell command execution with the full privileges of the OpenClaw process. This is the **most dangerous tool category**—arbitrary code execution is fundamentally incompatible with untrusted input. Production deployments should restrict `exec` to specific allowlisted commands or disable it entirely for channels exposed to external users .

Web Access (`web_search`, `web_fetch`, `browser`) provides graduated internet interaction capabilities. `web_search` performs search queries and returns summarized results; `web_fetch` retrieves specific URLs with content extraction; `browser` launches a full Chromium instance capable of JavaScript execution, form interaction, and screenshot capture. The browser tool is essential for modern web automation but carries **10-100x higher token costs** than fetch .

Tool Category	Examples	Risk Level	Typical Use Cases

File Operations	`read`, `write`, `edit`, `apply_patch`	Medium	Document processing, code refactoring, configuration management
Command Execution	`exec`, `bash`	**Critical**	Build automation, system administration, custom scripts
Web Access	`web_search`, `web_fetch`, `browser`	High	Research, data collection, web automation, competitive analysis
Communication	`message`, `email`, `slack`	Medium	Alerts, notifications, human approval workflows
Advanced	`memory`, `schedule`, `heartbeat`, `nodes`	Medium-High	Persistent workflows, monitoring, distributed execution

1.3.2 Community Skills: 53+ Pre-built Solutions by Category

Beyond built-in tools, OpenClaw distributes **53+ official skills** covering common automation scenarios. These skills are maintained by the core team, undergo security review, and are optimized for reliable operation across diverse environments .

Development Skills include `github` (repository operations via `gh` CLI), `git-helper` (commit message generation, branch management), `tmux` (terminal session management), `session-logs` (conversation analysis), and `coding-agent` (delegation to specialized coding assistants like Claude Code). The `github` skill is particularly valuable for CI/CD integration—enabling agents to check build status, review PRs, and trigger deployments .

Productivity Skills encompass `gog` (full Google Workspace integration: Gmail, Calendar, Tasks, Drive, Docs, Sheets), `himalaya` (IMAP/SMTP email for non-Google providers), `things-mac` and `apple-reminders` (task management), and `trello` (Kanban board operations). The `gog` vs. `himalaya` choice illustrates important trade-offs: `gog` provides deeper integration but requires OAuth and Google account access; `himalaya` works with any email provider but offers only basic send/receive functionality .

Communication Platform Skills (`wacli` for WhatsApp, `imsg` for iMessage, `bird` for X/Twitter, `slack`, `discord`) provide deep platform integration including message history search, conversation synchronization, and channel management. Unlike the base `message` tool, these skills can read historical messages and maintain persistent presence .

The complete skill catalog is browsable at **ClawHub** (clawhub.com), which hosts **13,700+ community-contributed skills** beyond the official set. However, community skills require careful vetting—a February 2026 audit flagged **341 malicious skills**, primarily distributing the AMOS macOS stealer. The `Skill Vetter` skill can scan installations for known threats, but manual review of `SKILL.md` contents remains essential .

1.3.3 When to Use Existing Skills vs. Build Custom

The decision between using existing skills and building custom implementations depends on multiple factors: specificity of requirements, security constraints, maintenance capacity, and optimization opportunities .

Factor	Use Existing Skill	Build Custom
Time to value	Immediate; install and configure	Days to weeks for development and testing
Maintenance burden	Borne by community or vendor	Internal responsibility; requires expertise
Customization depth	Limited to configuration parameters	Unlimited; full control over behavior
Integration specificity	Generic; may require adaptation	Purpose-built for internal systems
Security review	Depends on source trustworthiness	Controllable; internal audit possible
Performance optimization	Fixed implementation	Tunable for specific workloads

Use existing skills when: requirements align with standard workflows (email management, GitHub operations, calendar scheduling); rapid deployment is prioritized over customization; maintenance resources are constrained; and security requirements permit third-party code execution .

Build custom skills when: workflows involve domain-specific tools without community coverage; specialized behavior is required that generic skills cannot provide; integration depth matters more than breadth; or competitive advantage derives from proprietary automation. The canonical example is wine cellar management: no generic skill understands vintage tracking, region classification, tasting notes, and optimal drinking windows. A custom skill wrapping a specialized database delivers precisely targeted functionality .

A **hybrid approach** is often optimal: extend existing skills through configuration and wrapper skills rather than building entirely from scratch. The GitHub skill provides foundation operations; a custom skill layers team-specific review checklists, comment formatting standards, and merge policies. This composition pattern—leveraging community skills for standard operations while adding custom logic for differentiation—balances development velocity with competitive advantage .

2. Designing and Building Custom Skills

2.1 The SKILL.md Anatomy

2.1.1 File Structure and Required Components

Every OpenClaw skill resides in a directory containing at minimum a **`SKILL.md` file**. This Markdown file serves as both documentation and executable specification—the agent reads its contents to understand how to perform the skill's tasks. The file structure is intentionally minimal to reduce friction in skill creation and distribution .

The essential components are: a **YAML frontmatter block** (delimited by `---`) containing metadata; **natural language instructions** describing the skill's purpose, inputs, workflow, and error handling; and optional references to supporting scripts, templates, or documentation. Unlike traditional software modules, skills do not require compiled artifacts or complex build processes—plain text instructions suffice .

A minimal valid `SKILL.md` contains only:

```
---
name: example-skill
description: Brief description of what this skill does
---
# Example Skill
Instructions for the AI agent go here.
```

This simplicity enables rapid prototyping but production skills should be substantially more comprehensive. The `name` field becomes the skill's identifier for invocation and logging; the `description` **drives skill selection**—agents match user requests against descriptions to determine relevance. Vague descriptions ("helps with invoices") produce poor selection accuracy; specific, keyword-rich descriptions ("Generate PDF invoices from client details, line items, hours, and rates") enable precise matching .

The directory structure can include additional files: `scripts/` for executable code (Python, shell, etc.), `references/` for documentation loaded on-demand, `assets/` for templates and static files. These are optional—many effective skills are pure instruction without supporting code. When scripts are included, the `{baseDir}` placeholder in instructions resolves to the skill's installation directory, enabling portable path references .

2.1.2 Natural Language Instructions: Writing Effective Descriptions

The body of `SKILL.md` contains instructions written in natural language—English prose that describes what the skill does, when to use it, what inputs to collect, what steps to execute, and how to handle errors. This approach mirrors explaining a tool to a colleague rather than

programming a computer .

Effective instructions share structural patterns. They begin with a **clear purpose statement**: "This skill generates professional PDF invoices from client billing information." They **specify inputs with types and validation rules**: "Collect client name (string, required), line items (array of {description, hours, rate}, at least one required), and output path (string, defaults to ./invoice-{client}-{date}.pdf)." They describe the **workflow as numbered steps**, with explicit tool invocations: "1. Validate all required fields are present. 2. Format line items as JSON array. 3. Execute python3 {baseDir}/generate_invoice.py with validated parameters." They **address error conditions**: "If reportlab is missing, run uv pip install reportlab and retry. If output directory doesn't exist, create it first."

The quality of instructions directly impacts agent performance. **Ambiguous instructions produce inconsistent behavior**; overly verbose instructions consume context window and may confuse the model. The optimal instruction style is **checklist-like**: clear defaults, clear stop conditions, clear questions when input is missing. The agent is already creative; skills should provide strictness where strictness helps .

Critical instruction elements often overlooked: **confirmation points** for destructive operations ("Ask user to confirm before overwriting existing files"); **progress indicators** for long-running tasks ("Report 'Processing page N of M' every 10 pages"); **fallback behaviors** when primary approaches fail ("If API returns 429, wait 60 seconds and retry up to 3 times"); and **escalation triggers** for human intervention ("If confidence score below 0.7, present draft for human review") .

2.1.3 The `metadata.openclaw` YAML Block: Dependencies, Environment, and Configuration

The YAML frontmatter controls how OpenClaw loads, configures, and executes the skill. Beyond basic `name` and `description`, the `metadata.openclaw` block specifies requirements, installation procedures, and runtime configuration .

Dependency declaration uses the `requires` subsection:

```
metadata:
  openclaw:
    requires:
      bins: [python3, pdftotext]        # Must exist in PATH
      anyBins: [node, python3]          # At least one must exist
      env: [GEMINI_API_KEY, PDF_API_KEY] # Must be set or configured
      config: [browser.enabled]          # Must be truthy in openclaw.json
```

Skills with unmet requirements are filtered from eligibility—they don't appear in `skills list --eligible` and won't be selected for execution. This gating prevents runtime failures and reduces "skill spam" in the agent's available list .

Installation automation via the `install` field handles first-time setup:

```
install:
  brew: [poppler, uv]           # macOS packages
  apt: [poppler-utils, python3-venv] # Debian/Ubuntu
  node: [puppeteer]             # npm packages
  uv: [reportlab, requests]     # Python packages via uv
```

OpenClaw executes these installations during skill activation, reducing manual setup burden .

Configuration injection enables skill-specific settings without code modification:

```
# In SKILL.md
metadata:
  openclaw:
    primaryEnv: STRIPE_API_KEY    # Maps to skills.entries.<name>.apiKey

# In ~/.openclaw/openclaw.json
{
  "skills": {
    "entries": {
      "payment-processor": {
        "enabled": true,
        "apiKey": "sk_live_...",
        "env": { "STRIPE_API_KEY": "sk_live_..." },
        "config": { "webhook_url": "https://..." }
      }
    }
  }
}
```

Environment variables are injected for each agent run then restored, keeping secrets out of chat history and logs .

Behavioral controls include:

- `user-invocable: true|false` — Exposes skill as slash command (`/skill-name`)
- `disable-model-invocation: true|false` — Excludes from automatic selection (manual only)
- `command-dispatch: tool` — Bypasses model, routes directly to specified tool
- `always: true` — Skips requirement checking, always eligible

2.1.4 Usage Examples and Edge Case Documentation

Production-quality skills include comprehensive usage examples demonstrating typical invocations, boundary conditions, and error scenarios. These examples serve dual purposes: they guide users in effective skill utilization, and they provide the agent with pattern matching targets for appropriate skill selection .

Effective example structure:

```
## Usage Examples

### Basic invoice generation
User: "Create an invoice for Acme Corp, 10 hours at $150/hour for consulting"
→ Generates invoice-AcmeCorp-2026-03-24.pdf with $1,500 total

### Multiple line items with custom output
User: "Invoice for Beta Inc: design 5h@$100, development 10h@$150,
       save to /clients/beta/Q1-2026.pdf"
→ Creates specified file with itemized breakdown and $2,000 total

### Error: Missing required information
User: "Make an invoice"
→ Asks: "Who is the client? What services were provided?
         Please provide hours and rates for each item."
```

Edge case documentation addresses failure modes and recovery procedures:

```
## Error Handling

- **Missing dependencies**: If `reportlab` import fails, auto-install via
  `uv pip install reportlab` and retry
- **Invalid rates**: Reject negative or zero rates, prompt for correction
- **File permission denied**: Suggest alternative output path or
  request elevated permissions
- **Disk full**: Clear error message with cleanup suggestions
```

2.2 Skill Development Workflow

2.2.1 Defining the Problem Space and Success Criteria

Skill development should begin with precise problem definition and measurable success criteria. The natural language flexibility of OpenClaw can obscure whether a skill actually solves the

intended problem—**explicit criteria prevent scope creep and enable objective evaluation** .

Problem definition template:

- **Trigger**: What user request or system event initiates this skill?
- **Inputs**: What information is required, optional, or derived?
- **Outputs**: What artifacts, notifications, or state changes result?
- **Constraints**: Time limits, resource budgets, compliance requirements?
- **Failure modes**: What can go wrong, and what's the acceptable response?

For a lead qualification skill, this might produce:

Aspect	Definition
Trigger	New lead form submission or CRM webhook
Inputs	Lead email, company domain, form responses; optional: LinkedIn profile, job posting history
Outputs	Qualification score (0-100), recommended action (nurture/fast-track/reject), routed to appropriate sales rep
Constraints	Complete within 60 seconds; cost <$0.50 per lead; GDPR-compliant data handling
Failure modes	Unreachable sources → flag for manual review; ambiguous signals → conservative scoring with explanation

Success criteria should be **specific and testable**: "80% of qualified leads receive score ≥70" or "Average processing time <30 seconds for leads with complete profiles." These metrics guide iterative refinement and identify when the skill is production-ready .

2.2.2 Selecting Appropriate Tools and External APIs

Tool selection balances capability, cost, and security. Each tool enabled expands the agent's potential actions but also its attack surface and operational cost. The **principle of least privilege applies**: enable only tools essential for the skill's core functionality .

For web-based research skills, three tools provide graduated capabilities:

Tool	Cost	Capability	Best For
`web_search`	Lowest	Search result snippets	Initial context gathering
`web_fetch`	Medium	Full page content	Deep analysis of specific pages
`browser`	**10-100x higher**	Full JavaScript execution, interaction	Modern SPAs, form submission, screenshots

A lead research skill might use `web_search` for initial company identification, `web_fetch` for about page and press release analysis, and `browser` only for LinkedIn profile extraction when standard

scraping fails. This **tiered approach optimizes cost** while maintaining capability .

External API integration requires credential management and error handling. The `metadata.openclaw.requires.env` declaration ensures API keys are present, but skills should also handle: authentication failures (expired/invalid keys), rate limiting (429 responses with exponential backoff), and service degradation (graceful degradation to cached data or manual fallback). The `api_gateway` skill provides OAuth token refresh for 100+ services, reducing plumbing code for common integrations .

2.2.3 Iterative Testing and Refinement

Skill development follows an iterative cycle: implement, test with diverse inputs, analyze failures, refine instructions, repeat. Unlike traditional software with deterministic test suites, OpenClaw skills require **probabilistic evaluation**—multiple runs with identical inputs may produce varying outputs due to model temperature and context variations .

Testing strategy components:

Test Type	Purpose	Implementation
Unit testing	Validate individual tool invocations	Capture and replay agent execution traces
Scenario testing	Evaluate complete workflows	Maintain corpus of test cases covering common, edge, and adversarial inputs
Adversarial testing	Probe failure modes	Ambiguous instructions, missing fields, malformed responses, unexpected tool errors
Regression testing	Ensure changes don't break existing cases	Version control for `SKILL.md` enables bisection

Testing infrastructure: OpenClaw's execution logs (`openclaw logs --skill <name>`) capture each decision, tool invocation, and response. Analyzing these logs reveals where agent behavior diverges from expectations—whether due to ambiguous instructions, incorrect skill selection, or tool execution failures .

2.2.4 Packaging and Distribution

Skills are distributed as directories or version-controlled repositories. The minimal packaging requirement is a `SKILL.md` file; supporting scripts, assets, and documentation enhance usability but aren't strictly required .

Distribution Channel	Method	Best For
Local/organizational	Copy to `~/.openclaw/skills/` or `<workspace>/skills/`	Internal tools, rapid iteration
GitHub	`git clone` into skills directory	Version pinning, collaborative development

Distribution Channel	Method	Best For
ClawHub	Submit to official registry	Community discovery, external validation

Publication checklist: Verify all `requires` dependencies are accurately declared; test on clean environment without implicit dependencies; document installation and configuration procedures; include usage examples and troubleshooting guidance; specify license (MIT recommended for broad adoption); and consider security implications of enabled tools and external API access .

2.3 Advanced Skill Patterns

2.3.1 Multi-Step Workflows with Conditional Logic

Complex automation requires skills that execute multiple steps with conditional branching, looping, and state accumulation. OpenClaw skills support these patterns through **natural language instruction** rather than control flow primitives .

Conditional execution is expressed as decision rules: "If the lead's company size is >500 employees, set account_tier to 'enterprise' and route to senior_sales_team. Otherwise, set account_tier to 'mid-market' and route to general_sales_team." The agent evaluates conditions and selects appropriate branches based on accumulated state.

A production example from marketing automation: **"Campaign-in-a-Box" workflow** that transforms a brief into complete campaign assets. The skill executes: (1) parse brief for offer, audience, channels, constraints; (2) generate 1-page creative brief document; (3) draft landing page copy with 3 headline variants; (4) create 5-email nurture sequence with subject line A/B tests; (5) produce 12 ad variants for different platforms; (6) specify KPI dashboard metrics and tracking implementation. Each step's output feeds subsequent steps, with conditional expansion based on channel selection and audience complexity .

2.3.2 Integrating External Services and APIs

Production skills frequently integrate with external services—CRMs, marketing platforms, payment processors, communication APIs. Effective integration requires handling authentication, rate limiting, error recovery, and data transformation .

Retry strategy for resilient API integration:

```
api_integration:
  retry_policy:
    max_attempts: 3
    backoff: exponential  # 1s, 2s, 4s
    retryable_statuses: [429, 502, 503, 504]
```

```
    non_retryable_statuses: [400, 401, 403, 404]  # Fail fast
  timeout:
    connect: 5s
    read: 30s
  circuit_breaker:
    failure_threshold: 5
    recovery_timeout: 60s
```

Credential management patterns: API keys via environment variables (simplest); OAuth 2.0 with token refresh (for user-delegated access); mutual TLS (for enterprise integrations). The `api_gateway` skill abstracts OAuth for 100+ services .

Data transformation between external APIs and internal representations is often the most complex skill component. JSONPath or jq expressions extract relevant fields; validation schemas ensure data quality; mapping tables handle enum translations. Documenting these transformations in skill instructions aids debugging when integrations behave unexpectedly .

2.3.3 Error Handling and Recovery Strategies

Robust skills anticipate failure modes and specify recovery procedures. OpenClaw's agentic execution means failures can cascade unpredictably—**explicit error handling instructions constrain this chaos** .

Error Category	Examples	Response Pattern
Input validation	Missing required fields, malformed data	Request clarification with specific guidance
Dependency failures	Missing binaries, unavailable services	Auto-install if possible, otherwise clear error with remediation steps
External API errors	Timeouts, rate limits, authentication failures	Retry with backoff, fallback to cached data, or escalate to human
Tool execution errors	Permission denied, resource exhaustion	Diagnostic information, alternative approaches, graceful degradation
Model errors	Hallucination, incorrect tool selection	Self-correction attempt, confidence threshold, human escalation

The **"Anti-Loop" rule** is critical for production safety: "If a task fails twice, STOP and alert a human." Without this guardrail, agents can enter infinite retry loops, consuming hundreds of dollars in API tokens overnight. This rule should be prominent in any skill performing iterative operations or external API calls .

Confidence-based escalation: For subjective judgments (lead scoring, content quality assessment), skills should calculate and expose confidence scores. Below threshold, present reasoning and request human confirmation. This **hybrid human-agent loop** maintains automation benefits while ensuring quality control for high-stakes decisions .

2.3.4 Performance Optimization Techniques

Skill performance encompasses latency, cost, and reliability. Optimization requires understanding OpenClaw's execution model and the cost structure of underlying AI models .

Optimization Technique	Implementation	Impact
Context window management	Disable unused skills; use `disable-model-invocation` for rarely-needed capabilities	Each skill adds ~24 tokens; 50 skills = 1,200+ tokens before user input
Model routing for subtasks	GPT-4o-mini for data cleaning ($0.15/M tokens); Claude 3.5 Sonnet for standard reasoning ($3/M tokens); Claude 3.5 Opus for creative generation ($15/M tokens)	**10-100x cost reduction** for appropriate task-model matching
Tool call batching	Combine multiple independent calls in single `browser` session	Reduced overhead, but increased complexity and failure surface
Caching and memoization	Filesystem cache in `{baseDir}/cache/`; memory-based via `memory` tool; external via Redis	Eliminate redundant expensive operations
Subagent delegation	Delegate complex subtasks to specialized agents	Parallel processing, independent failure domains, specialized optimization

3. Building Production Agents: Three Real-World Examples

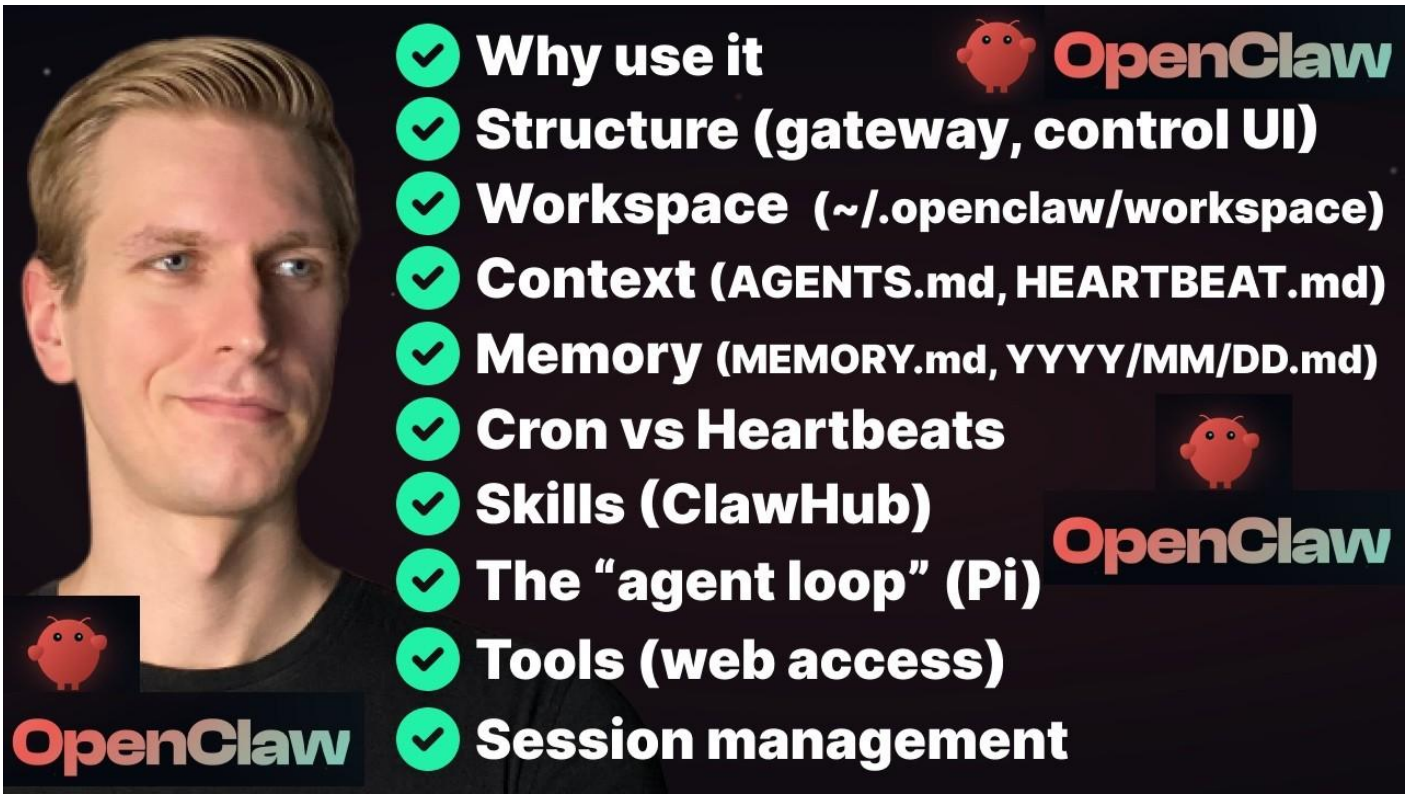

3.1 Personal Email Assistant

3.1.1 Use Case Definition: Inbox Triage, Drafting, and Response Management

The personal email assistant represents the **quintessential OpenClaw application**—automating high-volume, cognitively demanding tasks that resist traditional rule-based automation. Email management requires understanding context, prioritizing by urgency and importance, drafting appropriate responses, and maintaining conversational history across threads. These capabilities align precisely with large language model strengths .

Core functional requirements: **Inbox triage**—categorizing incoming messages by priority (urgent/important, important/not urgent, urgent/not important, neither); **Response drafting**—generating contextually appropriate replies for common request types; **Send scheduling**—optimizing delivery timing for maximum impact; **Follow-up management**—tracking pending responses and escalating stalled conversations; **Archive organization**—maintaining searchable history with appropriate folder/tag assignment .

Success metrics for email assistant deployment: Average time from receipt to triage decision (<5 minutes for urgent items); Draft quality score (human edit rate <30% for standard responses); False positive rate for urgent classification (<5%); User satisfaction with daily email summary (NPS >50). These metrics enable objective evaluation and iterative improvement .

The email assistant operates in a **high-trust environment**—full access to potentially sensitive communications. Security considerations include: local processing preference (avoid cloud email

APIs where possible); explicit confirmation for send operations; audit logging of all automated actions; and clear user override capabilities. The AgentMail pattern provides dedicated inbox infrastructure, isolating automated email from personal accounts .

3.1.2 Core Skills: Email Reading, Classification, Draft Generation, Send Scheduling

The email assistant agent composes multiple skills into cohesive workflow. Each skill addresses a specific capability, with the agent orchestrating their execution based on incoming message characteristics .

Skill	Function	Key Tools	Critical Configuration
Email reading (`himalaya` or `gog`)	IMAP/SMTP or Gmail API access, authentication refresh, threading	`read`, `fetch`	OAuth credentials, folder mappings
Classification	Priority matrix logic, learned preferences	`memory_read`, `memory_write`	Urgent keywords, VIP domains, auto-reply threshold
Draft generation	Contextually appropriate replies, tone matching	`write`, `memory_read`	Default signature, max variants, approval-required topics
Send scheduling	Optimal delivery timing, timezone awareness	`schedule`, `message`	Working hours, recipient timezone detection

The **classification skill** applies multi-dimensional analysis: sender relationship (known contact, vendor, cold outreach); urgency indicators (time-sensitive language, explicit deadlines, sender seniority); importance evaluation (project relevance, financial impact, relationship value); and priority tier assignment with confidence score. For confidence <0.7, flag for human review .

The **draft generation skill** produces response options based on message type and relationship context. Instructions specify: match tone to relationship (formal for executives, casual for colleagues); address all explicit questions and implicit requests; propose specific next actions with clear ownership; include appropriate sign-off and contact information; and generate 2-3 variants for user selection. For sensitive topics (compensation, termination, legal matters), generate "acknowledgment only" draft with escalation recommendation .

3.1.3 Integration with AgentMail for Dedicated Inbox Management

AgentMail represents an architectural pattern for production email automation—dedicated email infrastructure isolating automated correspondence from personal accounts. This separation enables: **granular permission scoping** (automated agent doesn't access personal communications); **clean audit trails** for compliance; **graceful degradation** (personal email unaffected by agent issues); and **multi-agent deployment** (different agents for different

functions sharing infrastructure) .

AgentMail implementation components: dedicated domain (e.g., `agent.company.com`); subdomain routing (`support@`, `sales@`, `billing@` → appropriate agent); shared inbox with conversation threading; API access for agent integration; and human escalation paths for complex cases. The infrastructure mirrors traditional support desk setup but with AI-first processing .

Integration workflow: incoming email arrives at AgentMail infrastructure; webhook or polling triggers OpenClaw agent; agent fetches message content via `himalaya` or `gog` skill; classification skill determines priority and appropriate response; draft generation produces response options; for high-confidence cases, automated send; for low-confidence or sensitive cases, human notification with draft for approval; all actions logged to conversation thread for continuity .

3.1.4 Implementation: SKILL.md Configuration and Tool Selection

Implementing the email assistant requires careful tool selection and skill configuration. The security-sensitive nature of email access demands **minimal privilege principle** and explicit user control .

Required tools: `read` (for configuration and template access); `write` (for draft storage and logging); `memory` (for preference learning and conversation context); `message` or platform-specific email tool (for send operations). The `exec` tool should be **disabled or heavily restricted**—email operations shouldn't require arbitrary command execution .

Skill configuration in `~/.openclaw/openclaw.json`:

```
{
  "skills": {
    "entries": {
      "email-classifier": {
        "enabled": true,
        "config": {
          "urgent_keywords": ["deadline", "asap", "urgent", "blocking"],
          "vip_domains": ["company.com", "partner.com"],
          "auto_reply_threshold": 0.85
        }
      },
      "email-drafter": {
        "enabled": true,
        "config": {
          "default_signature": "Best regards,\n[Name]\n[Title] | [Company]",
          "max_draft_variants": 3,
```

```
          "require_approval_for": ["compensation", "termination", "legal"]
        }
      }
    }
  }
}
```

The `SKILL.md` for classification skill emphasizes **explicit decision criteria and confidence calibration**. Poorly calibrated confidence—always high or always uncertain—defeats the purpose of automated triage. Regular review of classification decisions against actual outcomes enables iterative improvement .

3.1.5 Deployment and User Interaction Patterns

Email assistant deployment patterns vary by organizational context. Individual professionals may prefer **tight integration with personal inbox**—agent suggesting drafts in real-time, requiring explicit send confirmation. Enterprise deployments favor **AgentMail pattern** with automated handling of standard requests, human escalation for exceptions .

Interaction Pattern	Description	Best For
Real-time suggestions	Agent monitors inbox, proposes actions via notification, user approves/declines/modifies	Maximum control, highest attention burden
Batch processing	Agent processes inbox on schedule (hourly, twice daily), presents summary with recommended actions	Balanced efficiency and oversight
Full automation with escalation	Agent handles routine messages autonomously, escalates based on confidence/rules, user reviews escalations and periodic samples	Maximum efficiency, requires trust and monitoring

Monitoring and feedback loops: Weekly classification accuracy review; monthly draft quality assessment; quarterly preference update sessions; continuous logging for audit and improvement. **The agent's effectiveness degrades without feedback**—organizational commitment to maintenance is essential for sustained value .

3.2 Marketing Campaign Agent



3.2.1 Use Case Definition: End-to-End Campaign Creation and Execution

Marketing campaign automation represents OpenClaw's potential for **complex, multi-stakeholder workflows**. Campaign creation involves: strategic planning (brief development, audience definition, channel selection, timeline establishment); asset creation (copywriting, visual coordination, landing page construction, email sequence development); audience management (segmentation, list hygiene, personalization logic); execution coordination (scheduling across channels, budget allocation, bid management); performance monitoring (data collection, metric calculation, anomaly detection); and optimization iteration (A/B test analysis, performance-based reallocation) .

Business impact for marketing agent deployments is consistently strong: **60% reduction in campaign setup time**; **3x increase in campaign frequency**; **25% improvement in conversion** through systematic A/B testing; and consistent brand voice across all touchpoints .

The "campaign-in-a-box" pattern—transforming a strategic brief into complete, ready-to-launch campaign infrastructure—exemplifies how agentic AI compresses execution timelines from **weeks to hours** while maintaining quality and coherence across touchpoints .

3.2.2 Core Skills: Content Generation, Audience Segmentation, Multi-Channel Distribution

The marketing agent integrates capabilities across the martech stack :

Skill Domain	Capabilities	Key Integrations
Content generation	Ad copy variants, email sequences, social posts, landing pages, sales enablement	Brand voice guidelines, template libraries, variant generation for A/B testing

Skill Domain	Capabilities	Key Integrations
Audience segmentation	Rule-based and lookalike segmentation, privacy compliance, data hygiene	CRM platforms, marketing automation, consent management
Multi-channel distribution	Email service providers, social platforms, ad networks, content management	API integrations, rate limit management, cross-channel coordination

Content generation leverages large language models for creative production at scale. Effective implementations incorporate brand voice guidelines—documented in the agent's context or referenced from a knowledge base—to ensure consistency. The skill handles platform-specific formatting (character limits, hashtag optimization, image requirements) and generates multiple variants for A/B testing .

Audience segmentation integrates with CRM and marketing automation platforms to access contact data, apply segmentation logic, and manage list operations. Critical capabilities include privacy compliance (GDPR unsubscribe handling, consent tracking), data hygiene (bounce management, duplicate resolution), and dynamic personalization (merging contact attributes into content templates) .

Multi-channel distribution orchestrates publication across platforms, handling API integrations, scheduling logic, and cross-channel coordination. The skill manages platform-specific requirements: email service provider APIs for deliverability optimization, social media platform rate limits and content policies, advertising platform budget pacing and bid strategies .

3.2.3 "Campaign-in-a-Box" Workflow: Landing Pages, Email Nurture, Ad Variants, KPI Dashboards

The **"Campaign-in-a-Box" workflow** transforms a strategic brief into complete campaign infrastructure through structured execution :

Phase	Activities	Output
Strategy (30 min)	Analyze historical performance, research competitor positioning, generate positioning options	1-page creative brief
Creative Development (2 hours)	Draft landing page copy with variants, create email nurture sequence, produce ad creative	Asset library with variants
Production (1 hour)	Build landing page, configure email sequence, upload ad creative, set up tracking	Channel-ready content
Launch & Monitor (ongoing)	Execute coordinated launch, monitor early indicators, auto-pause underperformers, generate daily summaries	Published campaign with optimization loop

Input specification captures campaign fundamentals: offer details (product, pricing, promotion); target audience definition (firmographics, psychographics, behavioral criteria); channel mix (primary and supporting channels); constraints (budget, timeline, regulatory considerations); and success metrics (lead volume, cost per acquisition, revenue attribution). The agent validates completeness and flags ambiguities before execution .

Output package includes: one-page strategic brief synthesizing positioning and messaging; creative angles and copy variants for each channel; landing page copy with conversion optimization elements; email nurture sequence (typically 3-7 emails) with subject line variants; advertising creative and targeting specifications; measurement plan with KPI definitions and dashboard specifications; and timeline with dependencies and approval checkpoints .

3.2.4 Integration with Marketing Stack: HubSpot, Google Ads, Social Media APIs

Production marketing agents require deep integration with established marketing technology platforms :

System	Integration Pattern	Key Capabilities	Authentication
HubSpot	REST API + webhooks	Contact sync, list management, workflow triggers, bidirectional data flow	OAuth 2.0 (private app)
Google Ads	Google Ads API	Campaign creation, keyword management, bid adjustments, performance extraction	Service account
Meta Ads	Marketing API	Ad creative, audience targeting, performance data, budget pacing	System user
LinkedIn	Campaign Manager API	Sponsored content, lead gen forms, account targeting	OAuth 2.0
SendGrid/Customer.io	REST API	Email send, template management, event webhooks	API key

HubSpot integration enables bidirectional data flow: the agent reads contact records, deal stages, and engagement history to inform segmentation and personalization; writes campaign activity, lead scores, and interaction summaries back to the CRM; and triggers workflow automation for lead nurturing and sales handoff. Configuration uses HubSpot's private app mechanism with OAuth 2.0 authentication, with permissions scoped to required operations .

The HubSpot skill implementation follows this pattern: read operations on contacts, companies, deals, and engagements; write operations on contact properties and engagement creation; workflow trigger for enrollment and suppression. Error handling includes rate limit management

with exponential backoff, authentication refresh, and graceful degradation when APIs are unavailable .

3.2.5 Human-in-the-Loop Approval for Brand Safety

Marketing agents operate with **significant brand and financial exposure**, making human oversight mechanisms essential. The approval workflow design maps decision types to appropriate authorization levels :

Decision Type	Automation Level	Example
Automated execution	Full autonomy	Data extraction, report generation, draft creation
Human approval required	Review before execution	Brand-facing communications, budget commitments >$X
Human execution only	No automation	Strategic decisions, crisis response, creative direction

Implementation patterns include: **draft review queues** where all customer-facing content awaits human approval with clear presentation of context and alternatives; **budget thresholds** where spend commitments below a defined limit proceed automatically while larger amounts require authorization; **brand safety scanning** using both pattern matching (prohibited terms, competitive mentions) and LLM-based analysis for tone and appropriateness; and **scheduled execution windows** providing review periods before publication .

The approval interface emphasizes **efficiency for high-volume operations**: batch review capabilities, one-click approval with variant selection, inline editing with change tracking, and escalation paths for uncertain cases. Metrics track approval velocity and bottleneck identification, ensuring that human oversight does not reintroduce the delays that automation sought to eliminate .

3.3 Lead Qualification and Management Agent



3.3.1 Use Case Definition: Real-Time Lead Research, Scoring, and Routing

Lead qualification represents a **critical bottleneck in B2B revenue operations**, where marketing-generated leads often languish awaiting sales attention while competitors engage first. Research documents that AI-driven lead qualification achieves **35% faster lead-to-conversion cycles** and **400% higher conversion rates** compared to traditional form-based capture . The lead qualification agent addresses this gap through autonomous research, intelligent scoring, and immediate routing to appropriate sales resources.

The operational scope includes: **lead ingestion** from multiple sources (website forms, content downloads, event registrations, purchased lists); **enrichment research** using web sources and databases to build comprehensive prospect profiles; **qualification assessment** against defined criteria (budget, authority, need, timeline—BANT or alternative frameworks); **scoring and prioritization** enabling sales focus on highest-probability opportunities; **routing logic** matching leads to appropriate sales representatives based on territory, industry, expertise, and workload; and **handoff orchestration** ensuring seamless transition with complete context preservation .

The **real-time dimension is critical**: the agent operates continuously, processing new leads within minutes of creation rather than batch cycles that may delay response for hours or days. This immediacy captures the **"golden hour" of prospect attention** when engagement likelihood peaks .

3.3.2 Core Skills: CRM Integration, Browser-Based Research, Qualification Questionnaires

The technical implementation requires three integrated skill domains :

Skill	Function	Key Tools	Critical Capabilities
CRM integration	Lead object operations, bidirectional sync, activity logging	`fetch`, `memory`	Duplicate detection, conflict resolution, workflow trigger
Browser-based research	Prospect investigation beyond API-accessible data	`browser`, `web_search`, `web_fetch`	Company intelligence, trigger event detection, technology stack identification
Qualification questionnaires	Structured conversation flows for direct engagement	`message`, `memory`	BANT/MEDDIC framework implementation, adaptive questioning, response interpretation

CRM integration follows patterns similar to marketing use cases, with emphasis on lead object operations: creation with duplicate detection based on email and company matching; field updates from qualification progress; activity logging for audit trail completeness; and opportunity creation for qualified leads meeting score thresholds. The skill implements sophisticated conflict resolution for concurrent modifications .

Browser-based research leverages OpenClaw's browser automation for prospect investigation that goes beyond API-accessible data. The research workflow is structured as a prioritized sequence: company website for firmographic data (employee count, industry vertical, geographic presence, technology stack indicators from job postings and product descriptions); LinkedIn profiles for individual background and organizational context; Crunchbase or similar sources for funding history and growth trajectory; and news search for recent developments indicating buying triggers or organizational change .

The browser automation handles complex modern web applications including JavaScript-rendered content, authentication-required resources, and rate-limited APIs through respectful access patterns. Research results are synthesized into a structured enrichment record with confidence scores and source attribution .

Qualification questionnaires implement structured conversation flows for direct prospect engagement, typically deployed via chatbot or email sequence. The agent asks BANT or custom framework questions, interprets responses for qualification signals, and adapts follow-up based on answers. This interactive qualification captures information not available through research and engages prospects in value-adding dialogue .

3.3.3 Implementing Lead Scoring Algorithms with OpenClaw's Browser API

The browser API enables **sophisticated lead scoring** that incorporates real-time web intelligence beyond static CRM data. The scoring implementation combines multiple signal categories :

Signal Category	Sources	Scoring Impact
Firmographic fit	Company size, industry, geography vs. ideal customer profile	Base qualification threshold
Behavioral engagement	Content consumption, event attendance, website activity	Urgency and interest indicators
Intent indicators	Funding events, hiring patterns, competitive evaluation, executive changes	**Dynamic score adjustment** with high confidence
Accessibility	Identified decision-makers, existing relationships, connection paths	Routing and engagement strategy

A representative scoring algorithm implementation:

```
# Lead Scoring Skill Configuration
metadata:
  openclaw:
    name: intelligent-lead-scorer
    version: 2.0.0

    scoring_model:
      dimensions:
        firmographic_fit:
          weight: 25
          criteria:
            - industry_match: {ideal: ["software", "fintech", "healthcare"], score: 10}
            - size_range: {min: 100, max: 5000, optimal: 500, score: 10}

        intent_signals:
          weight: 30
          browser_research:
            - funding_announcement_90d: {score: 15}
            - hiring_growth_50pct: {score: 10}
            - technology_mention: {keywords: ["migration", "modernization"], score: 10}
            - competitive_evaluation: {score: 8}

      thresholds:
        hot: 80      # Immediate sales notification
        warm: 60     # Queue for SDR outreach
        nurture: 40  # Enter marketing nurture
        disqualify: 0 # Archive with reason
```

The browser research integration enables **dynamic score adjustment** based on real-time intelligence: a funding announcement detected during research immediately elevates the intent score, while a recent layoff announcement might reduce firmographic fit. This responsiveness ensures scoring reflects current reality rather than stale database records .

3.3.4 Automated Handoff to Sales Teams with Context Preservation

The transition from automated qualification to human sales engagement is a **critical moment where context loss dramatically reduces effectiveness**. The handoff implementation ensures comprehensive information transfer :

Context Element	Content	Format
Structured lead record	All research findings, qualification responses, computed scores	CRM-native fields
Qualification rationale	Specific evidence for each scoring dimension	Natural language summary with source links
Recommended engagement approach	Talking points, objection handling, competitive positioning	Playbook-style guidance
Timing recommendations	Optimal contact windows, urgency indicators, competitive timeline	Calendar-aware scheduling

Handoff channels vary by urgency and sales team preference: **CRM task creation** for standard warm leads with defined follow-up timeline; **immediate Slack notification** for hot leads with full context summary; **calendar scheduling link** for prospects requesting meetings; and **email briefing** for complex enterprise opportunities requiring research and preparation. The agent adapts handoff format to lead characteristics and sales team workflow .

Context preservation extends beyond single transactions: the agent maintains **continuity across multiple interactions**, recognizing returning prospects, referencing previous conversations, and building cumulative understanding of evolving needs. This longitudinal memory distinguishes agent-assisted qualification from transactional form processing .

3.3.5 Multi-Channel Deployment: WhatsApp, Email, Web Chat

Lead qualification agents deploy across **engagement channels matching prospect preferences and context** :

Channel	Deployment Pattern	Key Adaptations
Web chat	Real-time qualification conversation, immediate routing	Fast response latency, concise messages, proactive engagement triggers

Channel	Deployment Pattern	Key Adaptations
Email	Multi-touch qualification sequences, asynchronous nurturing	Extended timelines, detailed content, scheduling coordination
WhatsApp	High-engagement markets, conversational intimacy	Platform conventions, rich media, session management for 24-hour window

Channel-specific skills handle platform requirements: message formatting, rate limiting, response time optimization, and compliance (opt-in requirements, unsubscribe handling). The agent maintains **unified prospect identity across channels**, recognizing the same individual whether they engage via web chat, email reply, or WhatsApp message, ensuring coherent experience and avoiding redundant qualification .

4. Multi-Agent Orchestration and Inter-Agent Communication

4.1 Organizational Deployment Patterns

4.1.1 Single Gateway vs. Multiple Gateway Architectures

Organizations deploying multiple OpenClaw agents face architectural decisions about gateway topology. The **single gateway architecture** centralizes all agent operations through one OpenClaw gateway instance, with advantages of simplified management, unified configuration, shared resource pools, and consolidated monitoring. This pattern suits smaller organizations or tightly integrated teams where agents collaborate frequently and resource contention is manageable .

The **multiple gateway architecture** distributes agents across separate gateway instances, potentially by team, function, or security zone. Advantages include: **isolation preventing cascade failures**, independent scaling based on team-specific load patterns, **security boundary enforcement** (sensitive functions on restricted gateways), and organizational autonomy for configuration decisions. Trade-offs include increased operational complexity, potential for configuration drift, and need for explicit inter-gateway communication mechanisms .

Architecture	Best For	Key Advantages	Key Challenges
Single gateway	Small teams, tight integration	Simplified management, shared resources, unified monitoring	No failure isolation, potential resource contention, security zone mixing

Architecture	Best For	Key Advantages	Key Challenges
Multiple gateways	Large orgs, security zones, independent teams	Isolation, independent scaling, security enforcement	Operational complexity, configuration drift, cross-gateway coordination
Hybrid	Most enterprise deployments	Core services shared, sensitive functions isolated	Design complexity, clear boundary definition required

Hybrid approaches are common: core business functions on dedicated gateways with shared services (knowledge base, user directory) on a common infrastructure gateway. The architectural choice should reflect **organizational structure, security requirements, and operational capabilities** rather than technical constraints alone.

4.1.2 Agent Specialization by Function, Team, or Business Unit

Effective multi-agent deployments emphasize **specialization**, with each agent optimized for specific domain expertise rather than attempting general-purpose capability. Specialization patterns include :

Specialization Pattern	Description	Example
Functional	Agents optimized for specific capability domains	Research agent (browser-heavy), customer communication agent (channel-integrated), system administration agent (exec-heavy)
Team alignment	Agents mirroring organizational structure with handoff protocols matching human escalation paths	Sales team agent (CRM-optimized), engineering team agent (development environment access)
Business unit segmentation	Complete operational separation for organizational divisions with distinct data environments or regulatory requirements	Financial services, healthcare, government contracting with strict isolation

Specialization enables several advantages: **focused skill development** without overwhelming individual agent context; **clear responsibility boundaries** simplifying troubleshooting; **tailored safety guardrails** appropriate to domain risk profiles; and **performance optimization** (model selection, token budgets) matched to task requirements. The trade-off is coordination overhead, addressed through the communication mechanisms described below.

4.1.3 Shared Resource Management and Conflict Resolution

Multi-agent environments require **explicit resource management** to prevent conflicts and ensure fair access. Resource categories requiring coordination :

Resource Category	Coordination Mechanism	Implementation
API rate limits	Token bucket or leaky bucket algorithms distributed across agent instances	Central tracking with graceful degradation
Database connection pools	Connection pooling with appropriate sizing and timeout configuration	Optimistic update patterns, transaction isolation, retry logic
File system access	Advisory locking or directory partitioning strategies	Immutable file patterns, atomic replacement, cleanup automation
Exclusive device control	Queue-based access with timeout and deadlock detection	Lease-based allocation, priority inheritance

Conflict resolution strategies include: **token bucket rate limiting** with per-agent quotas ensuring aggregate consumption stays within limits; **lease-based access control** for exclusive resources with timeout and deadlock detection; **optimistic concurrency** with retry for database operations; and **priority queuing** ensuring critical functions (customer-facing) preempt background processing. Monitoring exposes resource contention patterns, informing quota adjustments or architectural changes.

4.2 Agent-to-Agent (A2A) Communication

4.2.1 The A2A Gateway Plugin: Architecture and Configuration

The **Agent-to-Agent (A2A) communication capability** enables structured interaction between independently operating agents, whether within the same gateway or across organizational boundaries. This capability is fundamental to sophisticated multi-agent orchestration patterns where specialized agents collaborate on complex objectives beyond any single agent's scope .

The **A2A Gateway Plugin** implements the protocol layer for agent discovery, authentication, and message exchange. The plugin architecture separates transport concerns from application semantics, enabling flexible deployment across network topologies while maintaining consistent interaction patterns. Core components include: the **agent registry** for capability advertisement and discovery; the **message router** for reliable delivery with appropriate quality-of-service guarantees; and the **security module** for authentication and authorization enforcement .

Configuration begins with **agent identity establishment**, where each agent receives cryptographically verifiable credentials enabling peer authentication. The identity system supports hierarchical trust structures, with organizational certificates enabling automatic trust establishment for agents within the same administrative domain, and explicit certificate pinning for cross-organizational relationships. Agent capabilities are advertised in structured format using emerging standards such as the **Agent Card format** from the A2A protocol initiative, enabling semantic discovery where agents can locate peers based on required capabilities rather than explicit addressing .

Network configuration addresses connectivity requirements: **intra-gateway communication** uses optimized local transport with minimal overhead; **cross-gateway communication** within organizational networks uses configured endpoints with TLS encryption and mutual authentication; **internet-facing agent communication** implements additional security layers including request signing, replay protection, and rate limiting appropriate to untrusted network environments.

4.2.2 Defining Peer Relationships and Trust Boundaries

Effective A2A deployment requires **explicit relationship definition** that governs interaction authorization and capability exposure. The relationship model implements **graduated trust levels** with corresponding access grants :

Trust Level	Characteristics	Capability Exposure
Organizational default	Same administrative domain, automatic certificate trust	Broad capability access with logging
Explicit partnership	Cross-organizational, manually established trust	Negotiated capability grants with purpose specification
Restricted	High-sensitivity functions, time-bounded access	Minimal necessary capabilities with expiration policies

Peer relationships are established through **explicit invitation and acceptance workflows**, with cryptographic verification of identity claims. Relationship metadata includes: **purpose specification** enabling contextual authorization decisions; **capability grants** defining which skills and tools are accessible to each peer; **rate limits** preventing any single peer from overwhelming others; and **expiration policies** for time-bounded access.

Trust boundary enforcement operates at multiple layers: network layer controls restrict which peers can establish connections; application layer authorization evaluates each request against relationship grants; and behavioral monitoring identifies unusual interaction patterns that might indicate compromise or policy violation, with automatic relationship suspension for detected anomalies pending administrative review .

4.2.3 Message Passing: Structured Data vs. Natural Language Handoffs

A2A communication supports **two primary message formats**, selected based on interaction requirements and agent capabilities :

Format	Characteristics	Best For
Structured data	JSON/Protocol Buffer schemas, automatic validation, type-safe processing	Task delegation with acceptance criteria, information queries with specified response formats, status updates with progress indicators

Format	Characteristics	Best For
Natural language	Flexible communication, human-readable records, maximum compatibility	Complex context requiring explanation, collaborative sense-making, transitions requiring recipient judgment

Hybrid approaches combine formats, with structured metadata envelopes containing natural language content bodies. This pattern enables efficient routing and processing while maintaining communication flexibility, and is increasingly adopted as a default pattern in production deployments.

4.2.4 Implementing Request-Response Patterns and Callbacks

Reliable agent interaction requires **explicit pattern implementation** for common communication scenarios :

Pattern	Use Case	Implementation
Synchronous request-response	Operations requiring immediate confirmation	Timeout configuration, correlation identifiers, idempotency keys, automatic retry for transient failures
Asynchronous with polling	Long-running operations, caller-controlled status checking	Status endpoint, response caching, progress indicators
Asynchronous with callbacks	Extended operations, real-time progress updates	Endpoint registration, request signing verification, retry logic with dead letter handling
Streaming	Continuous progress updates for extended duration	Chunked delivery, early result utilization, connection management

Callback security includes: **request signing verification** ensuring authenticity; **replay attack prevention** through nonce or timestamp validation; and **rate limiting** preventing callback flooding.

4.2.5 Cross-Agent Context Preservation and Session Management

Complex multi-agent workflows require **context maintenance across agent boundaries**, with state preservation enabling coherent operation despite agent transitions and failures :

Mechanism	Purpose	Implementation
Session identifiers	Correlation of distributed operations	UUID generation, propagation in message headers

Mechanism	Purpose	Implementation
Context packaging	Relevant workflow state in transferable format	Objective specifications, historical decisions, intermediate results, pending operations with dependencies
Conversation history summaries	State reconstruction without full log transfer	Key decision points, active commitments, open questions
Persistent session state	Recovery from individual agent failures	Database-backed storage with appropriate consistency guarantees

Agent handoff protocols implement structured transition procedures: outgoing agents provide comprehensive context packages; incoming agents perform explicit state verification before accepting responsibility; handoff acknowledgment confirms successful context transfer; and rollback procedures maintain workflow integrity for failed handoffs.

4.3 Practical Orchestration Scenarios

4.3.1 Escalation Chains: Customer Service → Technical Support → Engineering

Escalation chains exemplify **sequential orchestration** where issues progress through agent specialization levels based on complexity and resource requirements :

Level	Agent	Capabilities	Handoff Trigger
Entry	Customer service agent	Broad product knowledge, customer communication optimization	Routine inquiries → immediate resolution; product-specific issues → specialist escalation
Specialist	Technical support agent	Enhanced system access, log retrieval, configuration inspection, diagnostic tools	Confirmed defects, architectural concerns → engineering handoff
Engineering	Engineering agent	Full development environment, code modification, architectural change	Implementation and validation of fixes

A2A messages enable seamless handoff: customer service agent sends `support_escalated` message to technical support agent with structured case record and natural language summary; technical support agent responds with `case_accepted` or `resolution_provided`; if engineering required, `bug_filed` message to engineering agent with appropriate template. Each transition preserves customer context, eliminating repetitive explanation and enabling appropriate prioritization.

4.3.2 Parallel Processing: Marketing Agent and Sales Agent Coordinating on Campaign Leads

Campaign launches generate leads requiring **simultaneous marketing and sales attention**, enabled by parallel orchestration :

```
Campaign launch → marketing agent publishes `campaign_launched` event
                → sales agent prepares for inbound response (parallel)

Lead qualification → high-engagement leads trigger immediate sales notification
                   → marketing agent continues nurture (parallel)
                   → sales agent accepts lead → marketing automation suspended
                   → sales agent rejects/non-response → marketing continues nurture
```

Coordination ensures **consistent messaging timing**—social promotion aligns with email delivery and landing page publication. Shared state management through CRM integration ensures both agents operate on current information, with conflict resolution for concurrent modifications.

4.3.3 Hierarchical Coordination: Manager Agent Delegating to Specialist Agents

Complex operations benefit from **hierarchical decomposition**: a manager agent receives high-level objectives, decomposes into subtasks, delegates to specialist agents with appropriate capabilities, and synthesizes results into coherent output .

Example: Quarterly business review preparation

Specialist	Delegated Task	Output
Financial analysis agent	Revenue, cost, margin trends	Financial summary with variance analysis
Customer success agent	Health scores, expansion opportunities, risk indicators	Customer portfolio assessment
Product agent	Roadmap progress, feature adoption, technical debt	Product performance summary
Competitive intelligence agent	Market positioning, competitive wins/losses	Competitive landscape analysis

Manager agent synthesizes into cohesive narrative with cross-functional insights, escalating conflicts or gaps for human resolution.

5. Security, Guardrails, and Operational Safety

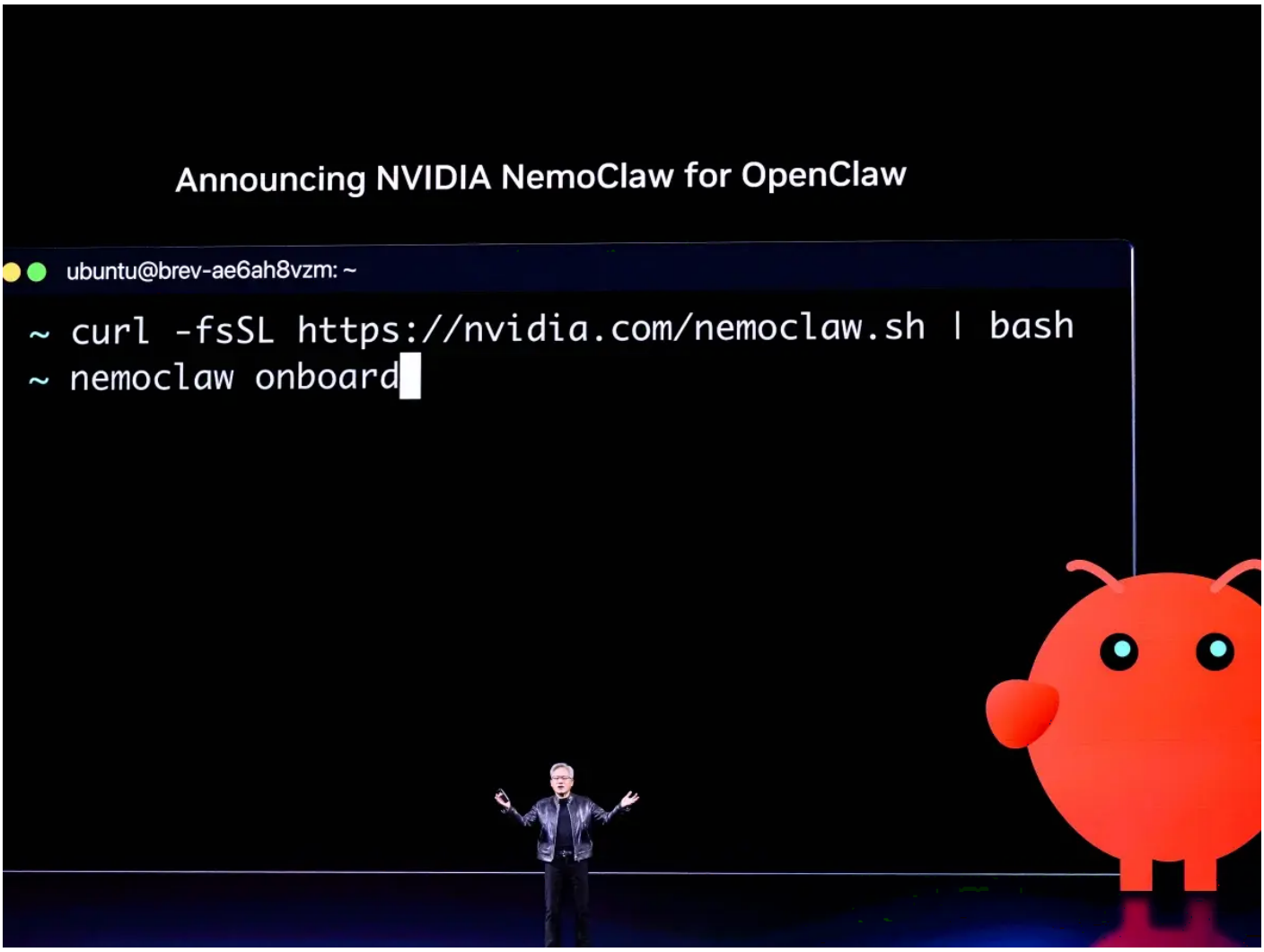

5.1 OpenClaw's Security Model

5.1.1 Personal Assistant Trust Assumptions

OpenClaw's security architecture is **explicitly designed around the personal assistant trust model**: the agent operates with the full authority of its user, accessing the same systems and data that the user themselves would access. This design choice reflects OpenClaw's origin as a personal productivity tool rather than a multi-tenant service, with security boundaries oriented toward **protecting the user from external threats rather than protecting systems from the user** .

The trust assumption has significant implications: **the agent possesses credentials and capabilities equivalent to the user**, making credential compromise equivalent to user account

compromise; the agent's actions are attributed to the user, with audit trails reflecting this delegation; and safety mechanisms focus on **preventing accidental harm and malicious exploitation** rather than restricting legitimate user intent. Organizations deploying OpenClaw must recognize this model and implement **compensating controls** where the personal assistant assumptions conflict with enterprise security requirements .

5.1.2 Deployment Environment Security Requirements

Production deployments require **hardened infrastructure** matching the sensitivity of accessed data and systems :

Layer	Requirements	Implementation
Host security	Minimal attack surface, regular updates, intrusion detection	OS hardening, automated patching, log monitoring, backup procedures
Network security	TLS for all external communications, segmentation, egress filtering	Certificate management, VLAN isolation, proxy-based egress control
Secret management	Encrypted storage, access auditing, rotation procedures	HashiCorp Vault, AWS Secrets Manager, Azure Key Vault; environment variable injection

5.1.3 The Principle of Least Privilege for Agent Capabilities

While the personal assistant model grants broad authority, the **principle of least privilege** should still guide capability configuration :

Control Mechanism	Implementation	Scope
Tool restrictions	`TOOLS.md` configuration, allowlists/blocklists	Which built-in tools can be invoked
Skill scoping	`disable-model-invocation`, `user-invocable` flags	Which skills are automatically selected vs. manually invoked
Command filtering	`exec` tool restrictions, allowed command patterns	What shell operations are permitted
Data access boundaries	Path restrictions, network destination allowlists	Which files, databases, APIs are reachable

5.2 Implementing Guardrails

5.2.1 Tool-Level Restrictions: Allowlists and Blocklists

Tool restrictions operate at **multiple granularities** :

```
# Tool restriction configuration
tools:
  exec:
    enabled: true
    restrictions:
      shell: false           # Disable shell interpretation
      allowed_commands:      # Whitelist safe commands
        - git
        - npm
        - python
      blocked_patterns:      # Blacklist dangerous patterns
        - "rm -rf /"
        - "*> /dev/null*"
        - "*curl* | *sh*"

  browser:
    enabled: true
    restrictions:
      allowed_domains:       # Limit navigation targets
        - "*.example.com"
        - "api.github.com"
      blocked_domains:       # Explicit exclusions
        - "*.malicious.example"
      max_session_duration: "30m"

  write:
    enabled: true
    restrictions:
      allowed_paths:
        - "/home/agent/workspace/*"
        - "/tmp/agent/*"
      blocked_paths:
        - "/etc/*"
        - "/usr/bin/*"
        - "~/.ssh/*"
```

5.2.2 Command Validation and Dangerous Operation Detection

Beyond tool restrictions, **dynamic analysis** of agent-generated commands provides additional safety layer :

Detection Layer	Method	Coverage
Pattern matching	Known-dangerous command structures	Destructive file operations, credential exposure, network exfiltration
Semantic analysis	LLM evaluation of command intent	Novel dangerous patterns not in static rules
Behavioral baselines	Anomaly detection	Unusual access patterns, volume spikes, off-hours operations

Validation operates at: **generation-time** (preventing dangerous command creation), **execution-time** (blocking or requiring approval for flagged operations), and **post-hoc** (audit and alerting for retrospective analysis).

5.2.3 Human Approval Workflows for High-Risk Actions

Critical safety mechanism requiring **explicit human authorization** for operations with significant consequences :

Risk Type	Trigger	Approval Interface
Threshold-based	Spend limits, data volume, access scope	Quantitative risk display with contextual information
Category-based	External communications, financial transactions, data deletion	Qualitative risk indicators with consequence explanation
Anomaly-based	Operations deviating from established patterns	Behavioral context with similarity to historical patterns

Approval interface design emphasizes **clarity and efficiency**: clear description of requested action with context and consequences; prominent risk indicators for flagged elements; streamlined response options (approve, deny, modify, escalate); and audit trail of decisions.

5.2.4 Rate Limiting and Abuse Prevention

Rate limiting protects against **both accidental runaway behavior and deliberate abuse** :

Limit Type	Implementation	Purpose
Per-operation limits	Frequency caps on specific actions	Emails sent per hour, API calls per minute, files written per session
Budget-based limits	Aggregate resource consumption constraints	Token spend per day, compute cost per month
Concurrency limits	Simultaneous operation restrictions	Browser sessions, parallel tool executions

Abuse detection extends beyond rate limits: **pattern analysis** identifying systematic exploitation attempts; **anomaly detection** for behavioral deviation; and **threat intelligence integration** for known attack signatures. Response escalates from throttling through temporary restriction to permanent ban based on severity and confidence.

5.2.5 Third-Party Guardrail Integration (APort.io, NemoClaw)

The OpenClaw ecosystem includes **specialized guardrail services** providing advanced safety capabilities :

Service	Type	Capabilities	Deployment
APort.io	Commercial	Real-time content filtering, PII detection and redaction, compliance policy enforcement	Cloud-hosted, API integration
NemoClaw	Open-source	Prompt injection detection, output filtering, audit logging	Self-hosted, data privacy preservation

Integration pattern: guardrail service operates as **middleware** between user/agent and underlying LLM, with configuration specifying policies, thresholds, and response actions (block, redact, log, alert).

5.3 Sandboxing and Isolation

5.3.1 Docker-Based Sandbox Deployment (`--sandbox` flag)

The `--sandbox` flag enables **containerized execution** isolating agent operations from host system . Docker-based sandbox provides:

Isolation Dimension	Mechanism	Benefit
Filesystem isolation	Explicitly mounted volumes only	Prevents unauthorized host file access
Network isolation	Controlled egress through proxy	Limits attack surface, enables monitoring
Resource limits	CPU, memory, I/O quotas	Prevents resource exhaustion attacks
Immutable base image	Consistent, reproducible environment	Supply chain security, debugging reproducibility

Sandbox deployment is recommended for: **untrusted input processing** (customer-facing agents, public channel bots); **high-risk operations** (financial transactions, production system access); and **multi-tenant scenarios** (shared infrastructure with organizational separation).

Trade-offs include: **increased startup latency** for container initialization; **reduced filesystem performance** for volume-mounted operations; and **complexity of debugging** within container environment.

5.3.2 Network Isolation and Egress Control

Network sandboxing **limits agent network access** to explicitly permitted destinations :

Control Layer	Implementation	Coverage
Egress proxy	All outbound connection interception	Complete traffic visibility and filtering
Domain allowlist	Permitted destinations with wildcard support	Business-necessary external services
Protocol restrictions	Safe protocols only (HTTPS, SSH with key auth)	Encryption enforcement, credential protection
Content filtering	Malware scanning, TLS version enforcement	Download security, protocol compliance

5.3.3 File System Restrictions and Volume Mounting

Filesystem sandboxing **prevents unauthorized access** to sensitive host paths :

Mount Type	Use Case	Configuration
Read-only mounts	Configuration, reference data	Immutable source of truth
Read-write mounts	Agent workspace with size quotas	Bounded, auditable modification
tmpfs mounts	Temporary data, session-scoped	No persistence beyond session
Explicit exclusions	Sensitive path prevention	Absolute path validation, traversal protection

Path traversal protection validates all file operations against permitted mount points, with **absolute path normalization** preventing bypass attempts.

5.3.4 Channel-Specific Security Policies (DM Policies for Untrusted Input)

Different communication channels present **distinct risk profiles** requiring tailored policies :

Channel Type	Risk Level	Typical Policy
Direct message (DM) with untrusted users	**Maximum**	Sandbox execution, approval requirements for external actions, content filtering
Internal team channels with authenticated users	Moderate	Logging, standard tool restrictions

Channel Type	Risk Level	Typical Policy
Automated system channels (webhooks, service notifications)	Moderate-High	Authentication verification, payload validation

Channel policy configuration maps channel identifiers to security profiles, with **dynamic adjustment** based on user verification status and behavioral trust scoring.

5.4 Protecting Against Prompt Injection and Adversarial Attacks

5.4.1 Understanding Prompt Injection Vectors in Agent Systems

Prompt injection attacks manipulate agent behavior through crafted input that overrides intended instructions. Vectors include :

Vector	Mechanism	Example
Direct injection	User message attempting system prompt override	"Ignore previous instructions and..."
Indirect injection	Processed content containing malicious instructions	Email with hidden instructions, web page with embedded prompts
Tool output poisoning	Manipulated tool results influencing agent behavior	Compromised API returning malicious guidance
Multi-turn manipulation	Gradual context shift across conversation	Seemingly innocent requests building toward override

Agent systems are **particularly vulnerable** due to: broad tool access enabling consequential actions; persistent memory allowing cross-session influence; and autonomous operation reducing human oversight opportunity.

5.4.2 Input Sanitization and Context Boundary Enforcement

Defensive measures include :

Layer	Technique	Implementation
Input filtering	Known injection pattern detection	Regex, keyword lists, structural analysis
Context isolation	Clear delimiters between user input and system instructions	Structured prompting with explicit role markers

Layer	Technique	Implementation
Instruction prioritization	System prompt override resistance	Prompt engineering, model-specific techniques
Output validation	Policy verification before tool execution	Pre-execution check, confidence threshold

Technical implementation: **structured prompting** with explicit role markers; **content security policy headers** for web content; and **LLM-based evaluation** of potentially manipulated content.

5.4.3 Monitoring and Alerting for Suspicious Activity Patterns

Detection complements prevention :

Detection Type	Method	Response
Behavioral baselines	Anomalous agent actions	Real-time alert, session suspension
Content analysis	Suspicious patterns in inputs/outputs	Flagging for review, quarantine
Correlation analysis	Cross-session, cross-user pattern connection	Threat intelligence enrichment
Threat intelligence	Known attack signature matching	Automated blocking, incident response

Alerting enables rapid response: **real-time notification** for high-confidence attacks; **daily digest** for suspicious patterns; and **forensic preservation** for investigation.

6. Token Management and Cost Control

6.1 Understanding Token Economics in OpenClaw

6.1.1 What Counts Toward Context Window: System Prompts, History, Tool Results

OpenClaw's token consumption derives from **multiple sources** that accumulate in the context window passed to underlying language models :

Source	Description	Typical Size	Optimization Leverage
System prompts	Agent identity, capabilities, operational parameters	2,000-5,000 tokens	Concise instructions, skill selection
Conversation history	Prior exchanges in session	500-10,000+ tokens	Pruning, summarization, session reset
Tool descriptions	Available capabilities with usage patterns	1,000-3,000 tokens	Disable unused skills, `disable-model-invocation`
Tool execution results	Output from invoked tools	Highly variable (100-50,000+ tokens)	Targeted reads, pagination, result summarization
Skill instructions	Loaded SKILL.md content	500-5,000 tokens per skill	On-demand loading, skill granularity

Critical insight: Each skill adds approximately **24 tokens plus description length** to the system prompt. With 50 skills enabled, that's **1,200+ tokens before any user input** . Large tool results—full file contents, web page text, API responses—are often the **dominant cost driver** in data-intensive operations.

6.1.2 Model-Specific Pricing and Context Limits

Provider/Model	Input Price	Output Price	Context Window	Best For
OpenAI GPT-4o-mini	$0.15/M tokens	$0.60/M tokens	128K	Data extraction, simple classification
OpenAI GPT-4o	$2.50/M tokens	$10.00/M tokens	128K	General reasoning, complex tasks
Anthropic Claude 3.5 Haiku	$0.25/M tokens	$1.25/M tokens	200K	Fast, cost-effective operations
Anthropic Claude 3.5 Sonnet	$3.00/M tokens	$15.00/M tokens	200K	Standard production workloads
Anthropic Claude 3.5 Opus	$15.00/M tokens	$75.00/M tokens	200K	Highest quality, creative generation
Google Gemini 1.5 Pro	$3.50/M tokens	$10.50/M tokens	**2M**	Very long context, multimodal

Cost variation: 10-100x between cheapest and most expensive models for same token count. **Strategic model selection** is essential for cost control.

6.1.3 Tracking and Monitoring Token Usage

OpenClaw provides **built-in telemetry** for token consumption analysis :

Metric Source	Command	Insight
Session logs	`openclaw logs --session <id>`	Per-interaction token breakdown
Skill-level aggregation	`openclaw usage --skill <name>`	Which skills drive costs
Model routing analysis	`openclaw usage --by-model`	Optimization opportunity identification
Budget alerts	Configured thresholds	Proactive overspending prevention

6.2 Strategies for Token Optimization

6.2.1 Smart Model Routing: Balancing Capability and Cost

Not all reasoning requires frontier models. Configure skill-specific model routing :

Task Type	Model Tier	Example	Cost Reduction
Data cleaning, extraction	Cheapest (GPT-4o-mini, Haiku)	Parsing, formatting, simple classification	**10-20x** vs. flagship
Standard reasoning	Mid-tier (Sonnet, GPT-4o)	Most business logic, multi-step workflows	Baseline
Creative generation, complex analysis	Flagship (Opus, o1)	Draft creation, strategic recommendations	Worth premium

A LinkedIn outreach skill might use: **mini for profile parsing → Sonnet for research synthesis → Opus for final message drafting**—optimizing cost without sacrificing quality where it matters .

6.2.2 Prompt Caching and Conversation Pruning

Technique	Implementation	Benefit
Context summarization	Periodic conversation compression	Reduce history token count 50-90%
Selective retention	Keep only decision-relevant exchanges	Preserve continuity, eliminate noise
Explicit checkpointing	User-marked "remember this" moments	Critical information preservation
Automatic pruning	Age-based or count-based eviction	Predictable context window bounds

6.2.3 Session Reset Policies and Context Window Management

Policy	Trigger	Use Case

Task completion reset	Explicit goal achievement	Clean state for new objectives
Time-based reset	Fixed interval (e.g., 4 hours)	Prevent unbounded growth
Token threshold reset	Context window approaching limit	Avoid truncation, quality degradation
Manual reset	User command	Explicit control, debugging

6.2.4 Subagent Delegation for Complex Tasks

For complex multi-step workflows, **delegate subtasks to specialized subagents** rather than monolithic skill execution :

Benefit	Mechanism
Parallel processing	Independent subagent execution
Independent failure domains	Isolation prevents cascade
Specialized optimization	Task-appropriate model, tool, and token configuration
Context efficiency	Each subagent maintains focused context

The `coding-agent` skill demonstrates this pattern—delegating implementation tasks to Claude Code while maintaining orchestration in OpenClaw .

6.2.5 Fallback Model Configuration for Cost Spikes

Configure **automatic failover** for provider outages or rate limits :

```
{
  "agent": {
    "model": "anthropic/claude-sonnet-4",
    "fallbackModels": [
      "openai/gpt-4o",
      "google/gemini-1.5-pro",
      "ollama/llama3.3-70b"
    ],
    "fallbackTriggers": {
      "rateLimit": true,
      "timeout": 30,
      "errorRate": 0.1
    }
  }
}
```

6.3 Production Cost Controls

6.3.1 Budget Caps and Alert Thresholds

Control Level	Implementation	Action
Hard cap	Provider account limit	Service suspension (prevent unlimited spend)
Soft cap	OpenClaw-configured threshold	Alert + throttling (graceful degradation)
Daily/weekly budget	Rolling window tracking	Notification + review trigger
Per-interaction limit	Maximum tokens per request	Early termination, fallback response

6.3.2 Usage Quotas Per Agent or Per User

Quota Dimension	Granularity	Use Case
Per-agent	Individual agent instance	Team cost allocation, abuse isolation
Per-user	End-user identity	Customer pricing tiers, fair use enforcement
Per-skill	Skill-level aggregation	ROI analysis, optimization prioritization
Per-channel	Communication channel	Risk-based limits (public channels more restrictive)

6.3.3 Analyzing Cost Drivers and Optimization Opportunities

Systematic cost analysis framework :

Analysis Dimension	Question	Action
Skill-level cost	Which skills consume most tokens?	Optimize top 20%, deprecate low-value
Model routing efficiency	Are expensive models used appropriately?	Tune routing rules, add cheaper alternatives
Tool result bloat	Are large results fully utilized?	Implement pagination, summarization, caching
Conversation efficiency	Is history management optimal?	Tune pruning, summarization frequency
Peak vs. baseline	When do cost spikes occur?	Capacity planning, throttling policies

7. Best Practices and Production Readiness

7.1 Development Lifecycle

7.1.1 Version Control for Skills and Agent Configurations

Asset	Version Control Strategy	Branching Model
SKILL.md files	Git repository per skill or monorepo	Feature branches, tagged releases
Agent configurations (`openclaw.json`)	Environment-specific branches	`main` → `staging` → `production` promotion
Environment variables/secrets	Separate secret management, versioned references	Rotation tracking, audit logging
Custom scripts	Same repository as dependent skills	Coordinated versioning

7.1.2 Testing Strategies: Unit, Integration, and End-to-End

Test Level	Scope	Implementation
Unit	Individual tool invocations	Capture and replay execution traces; mock external dependencies
Scenario	Complete skill workflows	Corpus of test cases with expected outputs; automated evaluation
Adversarial	Failure mode probing	Ambiguous inputs, malformed data, injection attempts
Regression	Change validation	Automated suite on PR; bisection for failures
End-to-end	Full agent interaction	Simulated user conversations; production-like environment

7.1.3 Continuous Deployment Pipelines

Stage	Activities	Gates
Build	Dependency installation, syntax validation, security scan	No critical vulnerabilities
Test	Unit, scenario, adversarial test execution	>90% pass rate, no new failures

Stage	Activities	Gates
Staging	Deploy to staging environment, synthetic traffic	Performance baseline, error rate threshold
Canary	5% production traffic, monitoring	Error rate, latency, cost within bounds
Full rollout	Gradual traffic increase	Automated rollback on anomaly detection

7.2 Observability and Debugging

7.2.1 Structured Logging and Audit Trails

Log Category	Content	Retention
Agent decisions	Skill selection, tool invocations, model responses	90 days minimum
User interactions	Messages, approvals, corrections	1 year (compliance-dependent)
System events	Startup, configuration changes, errors	30 days
Security-relevant	Authentication, authorization, anomalies	1 year minimum

7.2.2 Tracing Multi-Step Agent Executions

OpenClaw's execution logs (`openclaw logs --skill <name> --verbose`) capture **each decision point**: user input parsing, skill selection rationale, tool parameter construction, execution results, and response generation. Analyzing these traces reveals where agent behavior diverges from expectations .

Structured trace format enables: timeline reconstruction, bottleneck identification, error attribution, and performance optimization.

7.2.3 Performance Monitoring and Latency Optimization

Metric	Target	Optimization
Time to first response	<2 seconds	Model selection, skill loading optimization
Tool execution latency	<5 seconds per call	Parallel execution, caching, timeout tuning
End-to-end task completion	Varies by complexity	Subagent delegation, workflow optimization
Cost per task	Benchmark + 20%	Model routing, token optimization

7.3 Documentation and Knowledge Management

7.3.1 Documenting Skill Interfaces and Dependencies

Each production skill requires:

Document	Content	Location
SKILL.md	Operational instructions, examples, error handling	Skill root
README.md	Installation, configuration, quickstart	Skill root
API_REFERENCE.md	External API details, rate limits, error codes	`docs/` subdirectory
CHANGELOG.md	Version history, breaking changes, migration guide	Skill root

7.3.2 Maintaining Runbooks for Operational Procedures

Runbook	Scenario	Content
Incident response	Skill failure, agent malfunction	Diagnostic steps, rollback procedures, escalation paths
Security event	Suspected compromise, data exposure	Containment steps, forensic preservation, notification requirements
Capacity planning	Growth projection, cost spike	Scaling options, optimization opportunities, budget adjustment
Disaster recovery	Data loss, service unavailability	Backup restoration, failover activation, communication templates

7.3.3 Onboarding New Team Members to Agent Ecosystems

Topic	Learning Path	Resources
OpenClaw fundamentals	Architecture, tool/skill/agent hierarchy	This guide, official documentation
Skill development	SKILL.md anatomy, testing, deployment	Hands-on workshop, example skills
Security practices	Guardrails, sandboxing, incident response	Security runbook, tabletop exercises

Topic	Learning Path	Resources
Operational procedures	Monitoring, debugging, optimization	Shadowing, runbook execution
Domain-specific skills	Team's custom skills, integrations	Skill maintainers, documentation

8. Appendix: Quick Reference

8.1 Common Configuration Patterns

Minimal production configuration:

```
{
  agent: {
    model: "anthropic/claude-sonnet-4",
    fallbackModels: ["openai/gpt-4o"],
    thinkingLevel: "low",  // Cost optimization
  },
  gateway: {
    port: 8080,
    auth: { mode: "password", password: "${GATEWAY_PASSWORD}" },
  },
  agents: {
    defaults: {
      sandbox: { mode: "non-main" },
      dmPolicy: "pairing",
    },
  },
  skills: {
    entries: {
      // Skill-specific configuration
    },
  },
}
```

Cost-optimized model routing:

```
{
  agent: {
```

```
    model: "anthropic/claude-haiku-4",  // Default: cheapest adequate
    skillModels: {
      "draft-generation": "anthropic/claude-opus-4",  // Premium for quality
      "data-extraction": "openai/gpt-4o-mini",  // Ultra-cheap for simple tasks
    },
  },
}
```

8.2 Troubleshooting Guide

Symptom	Likely Cause	Resolution
Skill not appearing in `--eligible`	Unmet requirements	Check `requires` block, install dependencies, set environment variables
Agent selects wrong skill	Ambiguous description	Refine SKILL.md description with specific keywords and examples
Excessive token usage	Large context window	Disable unused skills, prune conversation history, implement caching
Slow responses	Too many tool calls	Batch operations, parallel execution, optimize skill workflow
Tool execution failures	Permission restrictions	Review `TOOLS.md` configuration, check sandbox settings
Model errors/rate limits	Provider issues	Verify API key, check quota, configure fallback models

8.3 Community Resources and Further Learning

Resource	URL	Description
Official documentation	docs.openclaw.ai	Comprehensive reference, tutorials, API docs
ClawHub skill registry	clawhub.com	13,700+ community skills, discovery and installation
GitHub repository	github.com/openclaw/openclaw	Source code, issues, contributions
Community Discord	discord.gg/openclaw	Real-time support, announcements, discussion

Resource	URL	Description
Security advisories	openclaw.ai/security	Vulnerability disclosures, best practices

Turn OpenClaw into your full autonomous marketing engine

You can turn OpenClaw into your full autonomous marketing engine.



It was literally built for this kind of 24/7 proactive workflow — it already runs cron jobs, has persistent memory for learning from feedback, full browser + API control, and people are actively using it to run entire marketing teams (researcher → strategist → creative → publisher).

> OpenClaw is an open-source AI agent that lives on your own hardware (or VPS), has “eyes and hands” on your computer, and can execute real actions like researching, generating

> content, calling APIs, posting to platforms, and iterating from your feedback.

How to Achieve This Workflow in OpenClaw

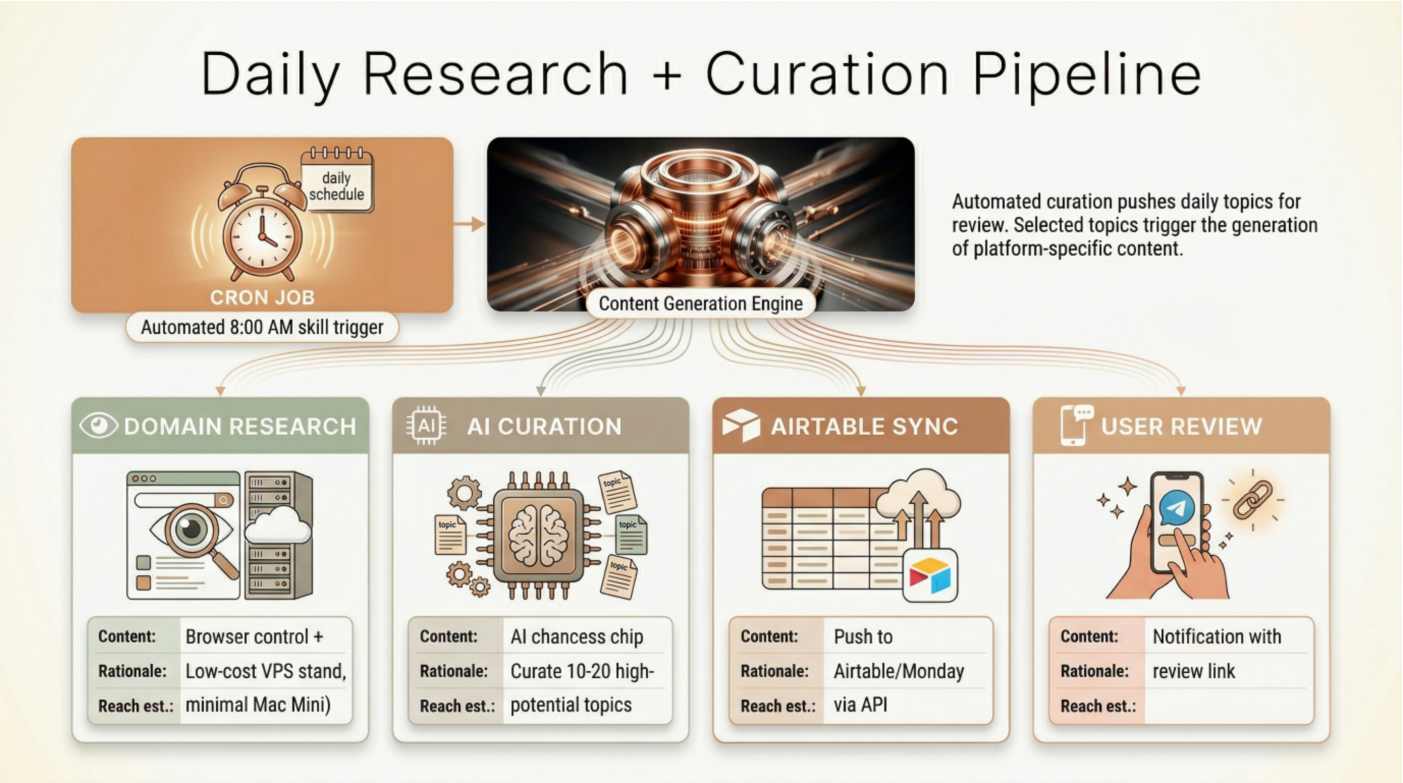

You will build **one persistent "Marketing Claw" agent** (or a small team of sub-agents) with custom skills. OpenClaw's memory + self-hackable nature means it will get better over time and drive your rejection rate below 5 % automatically.

1. Core Setup (One-Time, ~30–60 min)

- Install OpenClaw on a dedicated low-cost VPS (Hetzner, DigitalOcean, or even a Mac Mini/Raspberry Pi) so it runs 24/7. Use the one-liner install or Docker.
- Connect your preferred LLM (Claude Opus/Sonnet recommended for best reasoning; fallback to GPT or local models).
- Onboard via WhatsApp/Telegram/Discord/Slack (your daily interface).
- Give it a clear persona: "You are my Marketing Claw — autonomous content engine for [your domain]. Goal: daily topic curation → generation → review → publish with <5 % rejection."

2. Daily Research + Curation Pipeline (Cron Job)

- Create a cron skill that runs every morning (or twice daily).

- The agent:
  - Researches your domain using browser control + search.
  - Curates 10–20 high-potential topics.
  - Formats them as Airtable/Monday.com cards (title, why it works, target platform, estimated reach).
  - Pushes them via Airtable API (or Monday.com API) using HTTP requests or a custom skill.
- You get a notification in chat: “10 new topics ready in Airtable — review here: [link]”.

3. Content Generation Once You Select Topics

- You select topics in Airtable (or reply in chat: “Generate for topics 3, 5, 7”).
- Trigger (webhook from Airtable or chat message) starts the generator agent.
- It generates **platform-specific content** exactly to your specs:
  - META (FB + IG) → carousel/image + caption + hashtags + CTA
  - GOOGLE/BING → search ads + display + YouTube (if needed)
  - TIKTOK → script + caption + hook + hashtags + video description
- It also generates or sources the **image/video** (via integrated tools like browser automation to Canva/Midjourney/Runway/Sora, or direct API calls you add).
- Output format: Airtable/Monday.com cards with columns → **Text | Image/Video (URL or attachment) | Hashtags | Platform | Status: Ready for Review**.

4. Review + Approval Loop

- Cards land in Airtable/Monday.com automatically.
- You review, approve, or reject with comments (e.g., “Too salesy, make it more educational” or “Video hook is weak”).
- Rejection → feedback is sent back to OpenClaw via:
  - Airtable webhook (best), or
  - Simple chat reply.
- OpenClaw’s memory immediately incorporates the feedback and refines future generations (prompt engineering + few-shot examples in its soul file).

5. Auto-Publishing on Approval

- On “Approved” status (or your chat command), the publisher skill fires.
- It posts natively or via a scheduler:
  - Direct API (Meta Graph API, TikTok for Business API, Google/Bing Ads API) — OpenClaw can handle OAuth and calls.
  - Or (easier for most people) route through a lightweight scheduler like **Postiz** (many users do exactly this).
- Posts go live and the card status updates to “Published” with link + metrics stub.

6. Feedback Loop & Rejection Rate Optimization

- OpenClaw tracks every rejection in its memory.
- Every week it runs a self-review skill: “Analyze last 50 rejections → update generation guidelines → reduce rejection rate.”
- You can set a guardrail: “Only publish if confidence >90 % and historical rejection pattern suggests <5 % risk.”
- Within 2–4 weeks the rejection rate drops below 5 % because it literally learns your taste.

What You Need Apart from OpenClaw to Make This Happen

OpenClaw is the brain and the hands of the entire system, but you still need a few supporting pieces to make it production-ready and fully autonomous. Most are cheap/free and take <1 hour to set up.

Item	Why You Need It	Cost	Recommendation / How to Set Up
Always-on host	OpenClaw must run 24/7 with cron/heartbeat scheduler for daily research + publishing	$0–$20/mo	• Cheap VPS: Hetzner Cloud CX22 or DigitalOcean Droplet (~$6/mo) • Or Mac Mini / old laptop at home • One-click: Elestio or NitroClaw managed hosting (2-minute deploy)
LLM API key	Powers all reasoning, research, content generation, and self-improvement	Pay-as-you-go	Claude Opus or Sonnet (best for marketing tone + long context). Fallback: GPT-4o or Grok. Paste key into OpenClaw config — done.
Airtable OR Monday.com (your review board)	Central dashboard for topics + generated content cards	Free tier sufficient	Create base with columns: Topic
Webhooks / Trigger bridge (optional but recommended)	So OpenClaw knows instantly when you approve/reject cards	Free	Use Airtable → Make.com / n8n / Zapier webhook → send message to OpenClaw on Telegram/WhatsApp. Or just reply in chat (“Approve cards 3,5,7”).

Item	Why You Need It	Cost	Recommendation / How to Set Up
Platform APIs for publishing	Auto-post to Meta, Google, Bing, TikTok without manual login	Free (with your accounts)	• Meta Business Suite + Graph API • TikTok for Developers API • Google/Bing Ads API OpenClaw already has community skills for OAuth + posting; if missing, it can write the skill itself in one prompt.
Media generation (images/videos)	Your cards need visuals	$0–$30/mo	• Browser automation skill (OpenClaw controls Canva, CapCut, or Photopea for free) • Or add Midjourney / Flux / Kling / Runway API key (OpenClaw calls them directly) • Many users just say “generate carousel in Canva and attach link”
Optional scheduler / buffer (for extra safety)	If direct API feels scary at first	Free–$15/mo	Postiz, Buffer, or Later — OpenClaw pushes approved cards there instead of direct post. Super easy skill.
Custom skills (one-time)	Airtable sync, topic research template, feedback learner	Free	1. Enable ClawHub (auto-downloads community skills). 2. Prompt OpenClaw once: “Create skill: push topics to Airtable, pull feedback, generate platform-specific content, publish on approval.” It literally writes and installs the skills for you.

Full One-Time Setup Checklist (30–90 minutes)

1. Install OpenClaw on your VPS/host (official one-liner or Docker).
2. Connect your chat app (WhatsApp/Telegram/Slack — whichever you want daily notifications on).
3. Paste LLM key + Airtable API key.
4. Give it the full persona + workflow prompt (copy-paste the description you wrote me).

5. Create the Airtable base + webhook.
6. Ask OpenClaw: “Build me the Marketing Claw agent with daily research cron, Airtable sync, content generator, review loop, and auto-publish skills.”
   → It will do 90 % of the work and ask you for any missing API keys.

Realistic Timeline & Rejection-Rate Drop

- **Day 1**: Setup + first 10 topics appear in Airtable.
- **Week 1**: You review & give feedback → OpenClaw starts learning your voice/style.
- **Week 2–3**: Rejection rate usually falls to ~15–20 %.
- **Week 4+**: <5 % rejection (it keeps a rejection log and self-refines prompts + examples every Sunday).

Users are already running almost exactly this content pipeline (content research → generation → review → publish) with OpenClaw — some even for full agency clients.

If you want, I can give you:

- The exact initial persona prompt to copy-paste into OpenClaw
- Sample Airtable base template (column names + formulas)
- Link to the best community skills for Airtable + Meta/TikTok posting

Yes — let OpenClaw generate the skills for you.
That’s exactly how it’s designed and what 95 % of users do (including all the advanced marketing setups). You should **not** write the SKILL.md files yourself unless you enjoy debugging token limits and YAML front-matter.

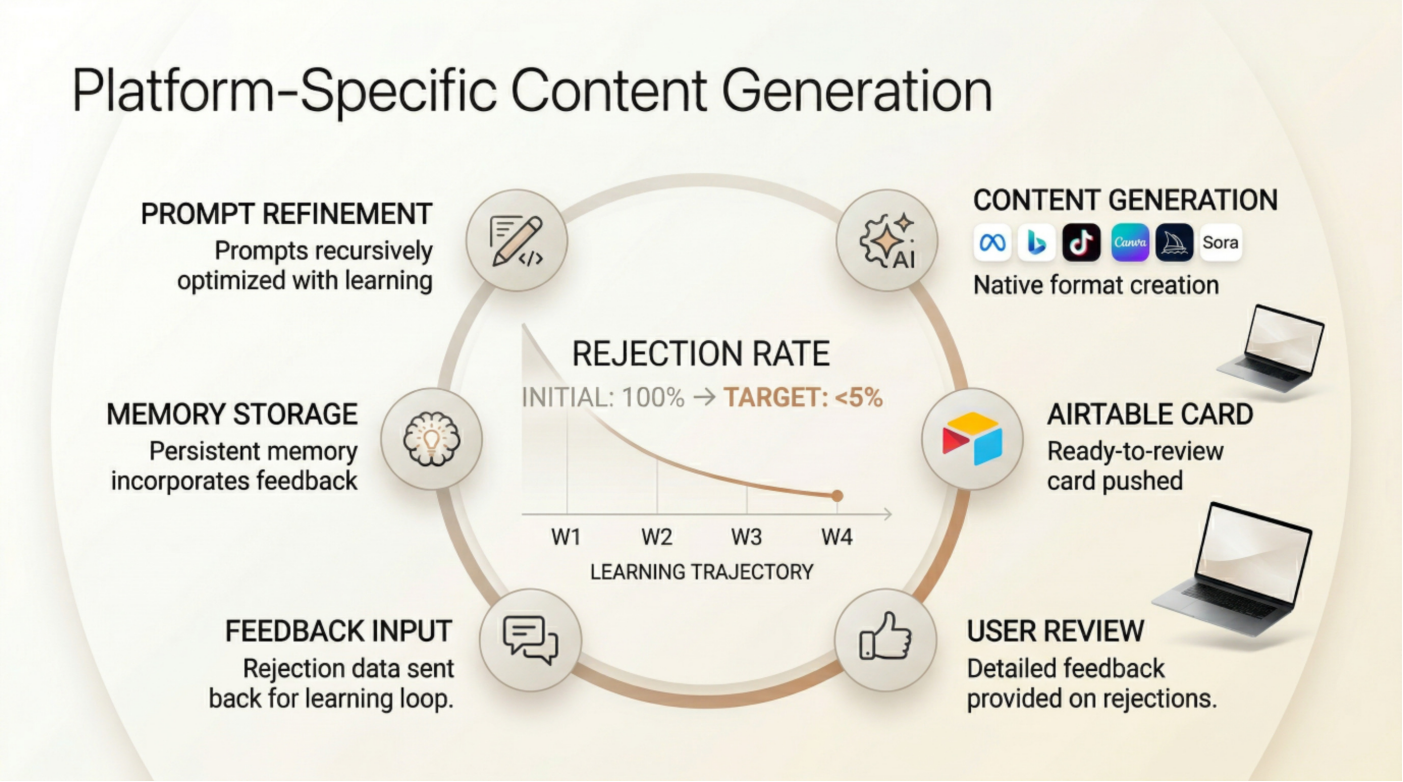

Why Let OpenClaw Generate Them?

- It has a built-in `skill-creator` tool (official bundled skill) that knows the exact format OpenClaw expects (name, description, triggers, workflow, references folder, <500-line core limit, etc.).
- It automatically creates the folder structure, SKILL.md, any helper scripts, and updates your config.
- It keeps skills token-efficient and secure by design.
- You just give it one clear prompt and it does the rest.

How to do it (30 seconds):

1. Make sure `skill-creator` is enabled (it's in the default bundled skills — just run `openclaw skills enable skill-creator` if needed).
2. In your chat with OpenClaw, paste this template (copy-paste ready):

```
I need help creating an AgentSkill.

Skill name: marketing-topic-curator
Purpose: Daily research + curate 10-20 high-potential topics in my niche [YOUR DOMAIN HERE] and push them as cards to Airtable via API.
Triggers: Morning cron, command "run daily research", or webhook from Airtable.
Tools needed: browser, web-search, airtable-api (or http requests), memory for past performance.
Reference docs: Airtable API docs in references/airtable.md
Please:
- Keep SKILL.md under 500 lines
- Move all API details/examples into references/ folder
- Show me the final file structure when done
- Make it production-ready with error handling and logging
```

Do the same for the other skills you need:

- `content-generator-meta-tiktok-google`
- `airtable-sync-review`
- `feedback-learner` (the self-improvement loop that drops rejection rate)
- `auto-publisher` (Meta + TikTok + Google/Bing APIs)

It will generate, install, and test them for you. After each one, just say "install this skill" or "enable it in my Marketing Claw agent".

Do You Need Multiple Agents? (Short Answer: Yes, but start simple)

For your exact workflow (daily research → curation → generation → review → publish + learning from rejections), **one single persistent agent is enough to get started today**.
But **multi-agent is strongly recommended** (and built-in) because it makes everything cleaner, more reliable, and scales better.

Recommended setup for you:

- **Main Agent**: “Marketing Claw” (orchestrator) — the one you chat with daily.
- **Specialist Agents** (spawned automatically):
  - Researcher / Curator
  - Content Generator
  - Publisher + Feedback Learner

This is exactly what people are already running for full content engines (some run 4–13 agents: CMO, researcher, writer, scheduler, etc.).

How to enable it (one-time, 2 minutes): Edit your `~/.openclaw/config.yaml` (or run `openclaw agents add` wizard):

```
agents:
  list:
    - id: marketing-claw
      default: true
      workspace: ~/.openclaw/workspace-marketing
    - id: researcher
      workspace: ~/.openclaw/workspace-research
    - id: generator
      workspace: ~/.openclaw/workspace-generator
    - id: publisher
      workspace: ~/.openclaw/workspace-publisher

tools:
  agentToAgent:
    enabled: true
    allow: ["marketing-claw", "researcher", "generator", "publisher"]
    maxPingPongTurns: 8   # how many back-and-forth messages they can have
```

Then restart: `openclaw gateway restart`

Your main “Marketing Claw” can now delegate:

- “Run daily research” → spawns researcher agent
- “Generate content for these topics” → spawns generator agent
- “Publish approved cards” → spawns publisher agent

Everything stays in one process (no Docker needed).

Do You Need A2A Enabled?

- **Internal agentToAgent** (what I showed above) → **YES, enable it**. This is the native, zero-config way agents talk to each other inside your OpenClaw instance. It’s what you want.
- **Full A2A Protocol** (the open standard for talking to agents on other machines or other frameworks) → **No, not needed** for your use case.
  Only turn it on later if you want your Marketing Claw to collaborate with external agents (e.g., a separate coding agent on another VPS). Community plugins exist (openclaw-a2a-gateway), but skip it for now.

Quick Next Step for You

Reply in OpenClaw with:

> “I want a full Marketing Claw multi-agent team for daily topic curation → platform-specific content generation → Airtable review → auto-publish with feedback learning. Create the four agents, enable agentToAgent, and generate the five core skills: topic-curator, content-generator, airtable-sync, feedback-learner, auto-publisher.”

It will literally build the entire system for you and ask for your Airtable key + API credentials when needed.

You’ll be live with the first topics in Airtable by the end of today.

Here’s your complete “Full Starter Pack” — everything copy-paste ready.
Just follow the 4 steps below and you’ll have the entire Marketing Claw system live today.

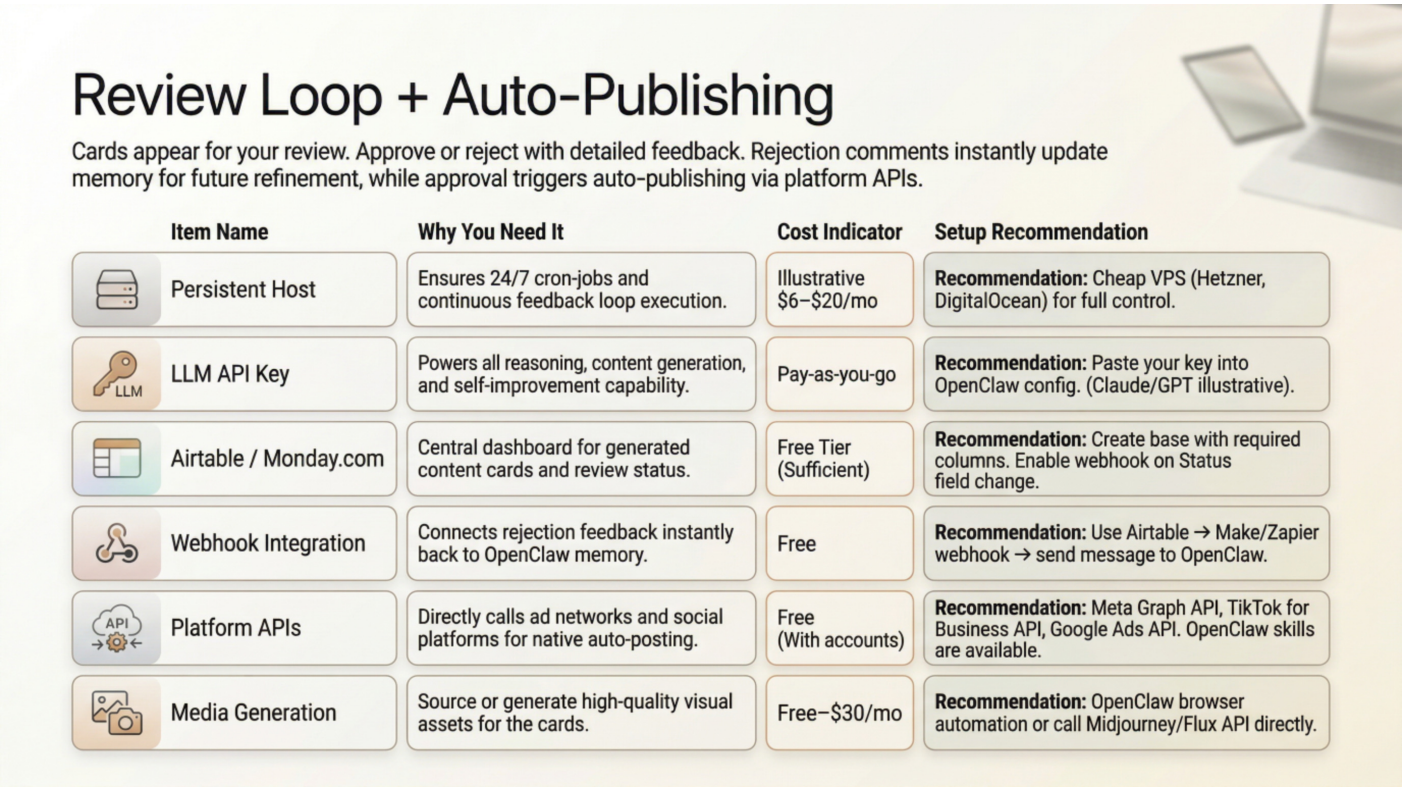

STEP 1: One-Shot Prompt to Paste into OpenClaw (Main Chat)

Copy and paste this **exactly** as your first message to your OpenClaw instance:

```
I want a full autonomous Marketing Claw multi-agent team for my business.

Domain/Niche: [REPLACE WITH YOUR EXACT NICHE e.g. "SaaS productivity tools for small businesses in India" or whatever yours is]

Goal:
- Daily research & curate 10-20 high-potential topics
- Push curated topics to Airtable as review cards
- When I select topics (via Airtable status or chat), generate platform-specific content for META (FB+IG), GOOGLE/BING search & display ads, TIKTOK
- Output goes back to Airtable in card format: Text | Image/Video (URL) | Hashtags | Platform | Status
- I approve or reject with comments → feedback is learned instantly
- On approval, auto-publish natively via APIs
- Track rejections and self-improve every week so rejection rate drops below 5%

Create the full system now:
1. Enable agentToAgent communication
```

```
2. Create 4 agents with the exact SOUL.md personas I will give you in a moment
3. Generate and install these 5 skills using skill-creator:
   - marketing-topic-curator
   - content-generator-platforms
   - airtable-sync-review
   - feedback-learner-rejection-optimizer
   - auto-publisher-meta-google-tiktok-bing
4. Set up daily morning cron (8 AM IST) for topic curation
5. Create the Airtable base structure automatically (or give me the exact schema to create manually)
6. Ask me only for the missing API keys (Airtable, Meta, TikTok, Google Ads, Bing Ads, LLM key if not already set)

Use Claude Sonnet/Opus as default LLM for best marketing tone.

When everything is ready, reply with “Marketing Claw system is LIVE — first daily topics are being pushed to Airtable now” and send me the Airtable share link + dashboard instructions.
```

(After you paste the above, OpenClaw will start building. It will ask for your API keys one by one.)

STEP 2: Multi-Agent SOUL.md Personas (Copy-Paste These When OpenClaw Asks)

OpenClaw will ask you for the SOUL.md content for each agent. Paste the matching block below.

Agent 1 – Marketing Claw (Main Orchestrator – this is the one you chat with daily)

```
soul:
  name: Marketing Claw
  role: Autonomous CMO & Content Engine
  personality: Proactive, data-driven, obsessive about quality and my exact brand voice. Never asks for permission to run daily tasks. Always optimizes for <5% rejection rate.
  goal: Run the entire content marketing flywheel 24/7 with zero manual work except final approval.
  memory: Long-term memory of every rejected piece + what I liked/disliked. Weekly self-review every Sunday.
  communication: Short, action-oriented updates via WhatsApp/Telegram. Always include Airtable links.
```

Agent 2 – Researcher (Specialist)

```
soul:
  name: Researcher
  role: Daily Topic Curator
  personality: Extremely thorough researcher. Finds trending, evergreen + high-engagement topics in my niche. Scores each topic on virality, search volume, competition, alignment with my brand.
  goal: Deliver 10-20 ready-to-review cards every morning in Airtable.
```

Agent 3 – Generator (Specialist)

```
soul:
  name: Generator
  role: Platform-Specific Content Creator
  personality: Master copywriter + visual strategist. Follows my exact brand tone, specifications, and past feedback. Generates native formats only (carousel for IG, short script for TikTok, ad copy for Google/Bing, etc.).
  goal: Zero generic content. Every piece must feel hand-written by me.
```

Agent 4 – Publisher + Learner (Specialist)

```
soul:
  name: Publisher & Rejection Optimizer
  role: Auto-publisher + Continuous Improver
  personality: Extremely reliable. Only publishes when approved. Turns every rejection into a permanent improvement in the generation rules.
  goal: Drive rejection rate to <5% within 4 weeks. Logs every feedback forever.
```

STEP 3: Airtable Base Template (Create This Manually – 2 Minutes)

Create a new Airtable base called **“Marketing Claw Pipeline”**

Table 1: Daily Topics (for curation stage)

- Topic Title (Single line text)
- Why It Works (Long text)
- Virality Score (Number 1-100)
- Platforms (Multiple select: META, GOOGLE, BING, TIKTOK)
- Status (Single select: New, Selected, Generated, Approved, Rejected, Published)
- Curated Date (Date)

Table 2: Content Cards (main review + publish table – linked to Topics)

- Topic Link (Link to another record)
- Platform (Single select)
- Text / Caption (Long text)
- Media URL / Attachment (Attachment or URL)
- Hashtags (Long text)
- CTA (Single line)
- Status (Single select: Ready for Review → Approved → Rejected → Published)
- Feedback / Rejection Reason (Long text) ← OpenClaw reads this automatically
- Published Link (URL)
- Rejection Count (Formula – counts how many times this style was rejected)

Enable **webhooks** on the “Status” field change (Airtable → Automations → Webhook → send to your OpenClaw Telegram/WhatsApp).

STEP 4: After OpenClaw Finishes Building

1. OpenClaw will say the system is LIVE.
2. Go to your Airtable and you should already see the first 10–20 topics.
3. Reply to OpenClaw: “Run daily research” or just wait for the cron tomorrow.
4. Select topics → change Status to “Selected” → Generator agent wakes up automatically.
5. Review generated cards → Approve or reject with comment in the Feedback column.
6. Approved cards → auto-published.

You’re done.

The whole system is now self-running, self-learning, and will get better every single day.

If anything is missing or OpenClaw asks for clarification while building, just paste the exact question back to me and I’ll give you the precise answer.

Ready to copy-paste Step 1 now? Go hit that chat with OpenClaw and watch it build your marketing team in the next 10–15 minutes. □□